FOUNDED 1882 INCORPORATED 1887

•

REPORT

—TO—

The Board Of Directors

—OF—

The Colored Orphanage Of North Carolina

Oxford, North Carolina

•

July 1, 1960 to June 30, 1961

•

T. H. BROOKS, Superintendent

Digitized by the Internet Archive
in 2022 with funding from
North Carolina Digital Heritage Center

https://archive.org/details/reporttoboardofd00cent_5

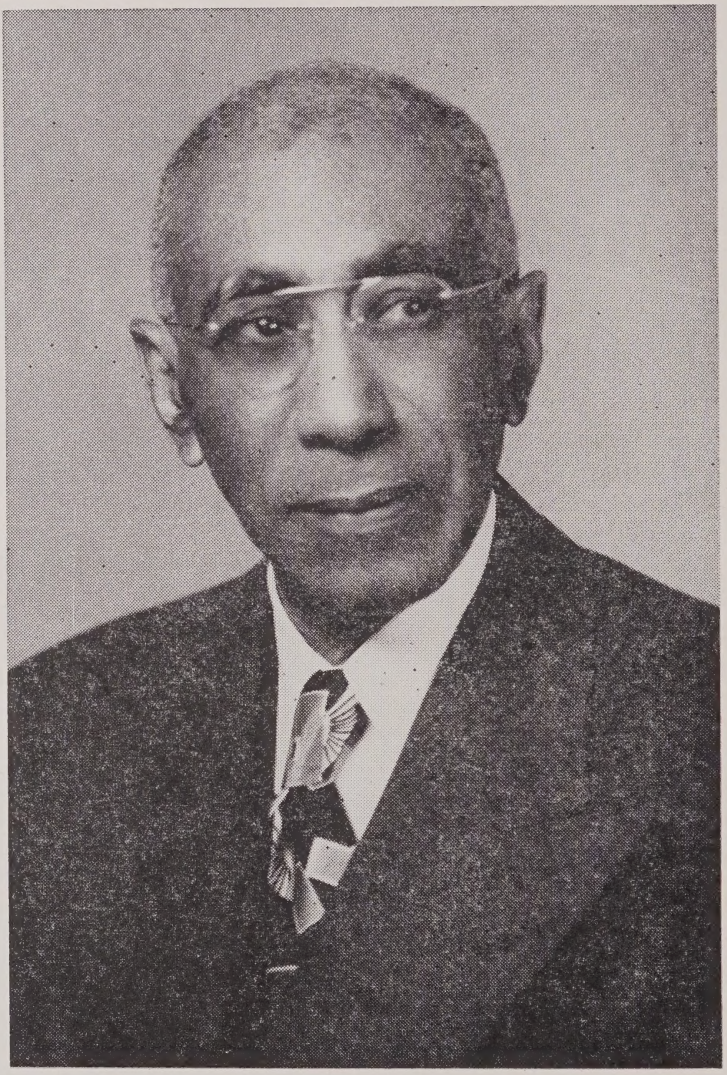

IN MEMORIAM

DR. ELLIS E. TONEY

Chairman, Board of Directors, 1936-1961

Deceased July 11, 1961

FOUNDED 1882 INCORPORATED 1887

•

REPORT

—TO—

The Board Of Directors

—OF—

The Colored Orphanage Of North Carolina

Oxford, North Carolina

•

July 1, 1960 to June 30, 1961

•

T. H. BROOKS, Superintendent

ORGANIZATION

Board of Directors

Dr. E. E. Toney, *Chairman* ..... Oxford
N. W. Weldon, *Vice-Chairman* ..... Oxford
M. S. Currin, *Secretary-Treasurer* ..... Oxford
W. T. Yancey ..... Oxford
Dr. J. W. Seabrook ..... Fayetteville
L. E. Austin ..... Durham
Dr. Ellen S. Alston ..... Raleigh
R. L. Shepard ..... Oxford
Dr. R. L. Noblin ..... Oxford
Judge Benjamin K. Lassiter ..... Oxford
Dr. G. D. Carnes ..... Wilmington
W. T. Johnson ..... Greensboro
J. W. Goodloe ..... Durham

Executive Committee

Dr. E. E. Toney ..... Oxford
Dr. R. L. Noblin ..... Oxford
M. S. Currin ..... Oxford
N. W. Weldon ..... Oxford
R. L. Shepard ..... Oxford

* * * *

Dr. Rives W. Taylor, *Physician* ..... Oxford

STAFF

T. H. BROOKS ..... Superintendent
B. Th., Shaw University

ALEXANDER PARKER ..... Resident Manager
B.S., A and T College

MRS. J. HAYWOOD MCDOUGLE ..... Budget Officer
B.S., Hampton Institute

MRS. LELIA P. LLOYD ..... Secretary
A. and T. College

INSTITUTIONAL CARE

MRS. BERTIE B. REYNOLDS ..... Sewing Room Supervisor
Slade Gregg School, Detroit, Michigan

MRS. LAURENE W. MILLS ..... Laundry Manager
Booker T. Washington High School, Reidsville

MRS. BESSIE DAVIS ..... Matron
Craven County High School, New Bern

MRS. SADIE WATKINS ..... Matron
Maco Beauty College, Greensboro

MISS FLORENCE V. GORHAM ..... Matron
Queen Street High School, Beaufort

MRS. ANNIE L. CHAVIS ..... Matron
Public Schools, Creedmoor, N. C.

MISS CARRIE L. GARNES ..... Matron
A. and T. College

MRS. ELIZABETH DAVIS ..... Matron
Rich Square Institute, Rich Square

MRS. KATIE ROYSTER ..... Relief Matron
Public Schools

MRS. MAEBELLE ALLEN ..... Relief Matron
Mary Potter High School

MRS. ALICE BENNETT ..... Dietitian
Clinton High School, Clinton

MRS. GEORGIA CRENSHAW ..... Assistant Dietitian
Public Schools

MRS. AGNES C. KEARNEY ..... Assistant Dietitian
Mary Potter High School

MRS. BETTIE J. MAYES ..... Choir Director
Public Schools

J. C. BROWNING ..... Dairyman
M.S., A. and T. College

RANDOLF GLOVER ..... Grounds Foreman
Whitted High School, Durham

SAM ROYSTER ..... Maintenance
Public Schools

JAMES TABORN ..... Mechanic
Public Schools

J. ALEXANDER ALLEN ..... Farm Superintendent
Mary Potter High School

JOSEPH JIGGETTS ..... Farm Assistant
Public Schools

J. M. CURETON ..... Instructor of Shoe Repair
A. and T. College

E. L. TYLER ..... Instructor of Barbering
Mary Potter High School

ANGIER B. DUKE ELEMENTARY SCHOOL FACULTY

MRS. L. G. SMITH ..... Principal
A.B., M.A., N. C. College at Durham

MRS. E. G. LITTLEJOHN ..... First Grade
M.A., N. C. College at Durham

MRS. R. C. MASON ..... Second Grade
A.B., N. C. College at Durham

MRS. C. H. MCGHEE ..... Third Grade
A.B., M.A., N. C. College at Durham

MRS. ADELAIDE S. KING ..... Fourth Grade
A.B., Shaw University; M.A., N. C. College at Durham

MRS. WILLIE W. LEWIS ..... Fifth Grade
B.S., N. C. College, Durham; M.S., Columbia University

MRS. WILLIA B. GIBSON ..... Fourth, Fifth Grades
A.B., M.A., N. C. College at Durham

MRS. E. R. CHAVIS ..... Sixth Grade
A.B., M.A., N. C. College at Durham

MRS. B. G. GOOCH ..... Seventh Grade
A.B., Shaw University; M.A., N. C. College at Durham

W. R. EASON ..... Eighth Grade
B.S., Shaw University; M.A., N. C. College at Durham

HISTORY OF THE COLORED ORPHANAGE OF NORTH CAROLINA

In August, 1882, The Colored Orphanage Association was formed in Henderson, North Carolina, by members of the Shiloh and Wake Associations. The idea was presented by Dr. Augustus Shepard, who noticed during his travel throughout the state the large number of homeless, neglected children.

At a later meeting the Association set out to find a suitable location for the prospective orphan home. Many difficulties were encountered and in October, 1883, a farm of twenty-three acres located one and one-half miles from Oxford on the Raleigh Road, was obtained for $1565.00. One-half of the price was paid at the time possession was given. The Orphanage was named the "Grant Colored Asylum."

The Grant Orphanage Asylum ceased to exist in 1887 when "The Colored Orphanage Asylum of N. C." was incorporated. The members of the board were Rev. Augustus Shepard, Rev. Joshua Perry, Rev. W. A. Patillo, Rev. Isaac Alston, Rev. J. W. Levy, Mr. M. F. Thornton, Mr. H. E. Long, Mr. Henry Hester and Honorable H. P. Cheatham.

The Orphanage was incorporated as a non-denominational institution to receive children deprived of their parents and means of support, and to train them along religious, moral and industrial lines in order to fit them for useful law-abiding citizens.

When the Orphanage was known as the "Grant Orphanage" Rev. Joshua Perry was elected its first superintendent and Rev. W. A. Patillo was named General Agent. The Rev. Perry served for one year and was succeeded by Miss Bessie Hockin, a Canadian woman, who served from 1884 to 1886. Miss Hockin not only served without salary, but also donated her furniture to the orphan home. She had no income of her own and lived only by faith. It was during that time that Mr. Henry Hester, of Oxford, volunteered to pay all bills contracted in providing food for the orphans. Mr. Hester acted as treasurer of the Orphanage until his death in 1901.

Rev. W. A. Patillo served as superintendent for the year 1886-1887. It was during his adminstration that Mrs. Adline Cogwell became connected with the institution as matron. Mrs. Cogwell not only received no pay, but worked to help support the children of the institution.

In 1887 the Board of Directors elected Rev. Robert Shepard superintendent without promise of remuneration. Rev. M. C. Ransom gave board to the new superintendent until a three-room house could be enlarged. The enlarged building served as the superintendent's home, boy's dormitory, dining room and kitchen. A few years later a girl's dormitory was built, and near it a laundry building was built.

According to data received from the superintendent's report of 1902-1903, a forty-four acre farm was purchased in 1895 at the cost of $1,440. A little later an adjoining lot of four acres was bought. In 1898 one acre of land located directly in front of the Orphanage property was bought. On this land a home for the superintendent was erected. It was a frame structure consisting of nine rooms. A small store room in the home was used for storage of clothing. Shoes were kept in an outhouse located in the yard of the superintendent's home. A few years later a donation of three acres of land on which was lo-

cated a well built house, was gratefully received. There were on hand numerous applications for admittance that had been deferred because of lack of space. On Thanksgiving Day, 1903, twenty young children and a matron moved into this new home, since space was made available for the new children.

Donations from Mr. B. N. Duke, churches, associations and fraternal orders were received yearly. Produce from the farm supplied the table, and cotton and corn were grown for the market. The proceeds from these sales helped greatly in meeting current obligations. The legislature of the State of North Carolina appropriated $5,000 yearly to the institution. This amount was increased to $10,000 during Rev. Shepard's administration. Rev. Shepard resigned his position at Oxford in 1907 in order to help with the establishment of the Orphanage in Forsyth County near Winston-Salem, North Carolina.

Mr. H. P. Cheatham, ex-Congressman and a member of the original board of incorporators, succeded Rev. Shepard as superintendent. Mr. Cheatham served as superintendent from 1907-1935. In keeping with progressive ideas brick buildings were constructed during his administration to replace the original frame building. The bricks were made on the Orphanage grounds by the boys. The buildings erected were a boy's dormitory, girl's dormitory, chapel, dining room, laundry, and dormitory for small boys. The Angier B. Duke School and Office Building were erected during this time, a gift of Mr. B. N. Duke. The farm acreage was increased until it reached the size of 400 acres.

The Orphanage was re-incorporated in 1927 under the name "The Colored Orphanage of North Carolina." The following were named to the board of directors: M. F. Thornton, M. C. Ransom, J. W. Levy, J. C. Jefferies, J. E. Shepard, N. A. Cheek, Alex Peace, G. C. Shaw.

Under the act of re-incorporation it was authorized that the Govenor of North Carolina would appoint five white men of Granville County as members of the board of directors.

In 1935 Mr. H. P. Cheatham died, and his son Charles succeeded him as superintendent. Mr. Charles Cheatham served for two years. At the end of the period he resigned to accept work in a northern city.

Mr. T. K. Borders was elected superintendent in February, 1937. His program emphasized the improvement of living conditions; special attention was given to health, diet, discipline and play. During the administration of Mr. Borders many improvements were made in the physical plant among which may be mentioned the installation of a heating plant in the boy's dormitory, addition of a washing machine and also sewer connection with the main sewer system of the city of Oxford. On October 15, 1940, Superintendent Borders died. The Orphanage was directed by its Assistant Superintendent, Mr. C. A. Alston, until March 1, 1941, when Mr. T. A. Hamme was elected superintendent.

Mr. Hamme found at the Colored Orphanage a definite need for continued physical and cultural improvements and the development of a definite vocational and recreational program. During his administration considerable progress was made along these lines, and efforts were made to have the institution meet standards set by other educational institutions of the state. Buildings were screened and the interiors renovated. A new modern dairy barn, stable, shop and superintendent's home was erected.

In 1946 a special financial campaign was begun to secure funds for an expansion program which included remodeling of the girl's dormitory, new boy's dormitory, vocational building, girl's cottage and infirmary.

The loss of the boy's dormitory by fire on March 20, 1948, necessitated the use of all available funds to replace the building. This dormitory was known as the Robert Shepard Building. The citizens of the entire state of North Carolina and elsewhere contributed their finances to make possible the new Robert Shepard Building, which has been in use since 1949.

Emphasis has been placed on the development of the individual child to his fullest potentialities. A scholarship fund has been established by Robert Shepard, Oxford mortician, to enable those children who have ability to continue their training above the high school level. Under this program ten children have completed courses of study beyond the High School level.

There have been improvements made in the establishment of a well-rounded vocational program. The Carver Vocational Building, given by the New Farmers of America, was put in use in 1950. The boys are taught shoe repairing, farming, dairying, general repairing and care of the lawns. This training is given through work experience.

The development of a full time sewing department greatly reduced the cost of clothing and furnishes the main part of the vocational training for girls. In addition, the girls are taught laundering, cooking and general housekeeping.

Though there has been no full-time director of recreational activities, there is a realization of the important part that this activity plays in the child's growth. More opportunities for play and socializing minimize the behavior problems of the group. The program is in a stage of development, and at the present time free play, movies, bus rides, outings, ball games, Boy Scout programs, band and choral activities are the main recreational features.

On April 15, 1951, Superintendent Hamme died. D. O. Leatherberry was appointed by the Board of Directors as acting Superintendent until August 31, at which time Reverend T. H. Brooks was elected Superintendent and began his duties September 1, 1951. The steady progress of the past decade is being continued with emphasis on all needs of the children.

The present objective of the Orphanage is to provide physical care, individual understanding of the child and his problems, and to give training to enable the child to become an asset to the society in which he must live. Consequently, greater care is given to the selection of children in order to reduce the number of unhealthy and mental defectives that have been frequently admitted. The children's health has been very good, accentuated by the fact that there have been no deaths or serious illnesses for a number of years.

The institution is continuing to expand its facilities in the effort to meet the ever increasing need for its service in keeping with present day trends. Approximately $200,000.00 has been raised and spent for improvements of a permament nature during the administration of Reverend Brooks. The following lists a few of such accomplishments: new and modern bathrooms in the girl's dormitory; new heating plants in school building, girls' dormitory and little boy's dormitory;

complete renovation of Cheatham Building which houses the auditorium and dining room; complete renovation of little boys' dormitory and Angier B. Duke School Building and the building of a freezer locker. The Annie Rogers Cottage has been rebuilt and provides housing for a staff member.

REPORT OF THE SUPERINTENDENT

Mr. Chairman,
Members of the Board of Directors of the Colored Orphanage of North Carolina:

GREETINGS:

I am happy to submit to you the annual report of the Colored Orphanage of North Carolina for the fiscal year July 1, 1960 through June 30, 1961.

Our total financial contributions for the past year amounted to $38,375.11. This is a slight increase over the previous year. Details of financial contributions will be found in the summary. Aid from the Duke Endowment continued its upward trend and reached the amount of $17,411.60. These continued expressions of confidence in our efforts find us grateful.

During the past year we have continued our efforts to improve facilities in keeping with ideas advanced by State Health and Agricultural authorities and approved by our Executive Committee. A listing of these projects and the cost of each follows:

PERMANENT IMPROVEMENT FUND

EXPENDITURES:

Tobacco Barn		$ 1,118.67
Household Equipment		584.00
Band Instruments		547.26
Campaign		125.00
Automobiles		3,924.72
Farm: Harrow		225.00
Office Equipment		485.39
Girls Building		371.44
Little Boys Building		789.81
Cheatham Building: Dietary Department		6,832.12
Equipment		1,449.05
Dairy: Silo	2,071.25	
Cows	1,337.72	
Blower	400.00	
Equipment	682.78	
Lightning Protection	40.00	
Waterways	396.45	
Lumber, blocks	231.75	
Repairs	14.83	
		$ 5,214.78
Shepard Building		362.45
		$22,029.69

While our expenditures for the past year will show a loss in our farm and dairy operations, it is believed that closer supervision will

eliminate this loss now that we are more familiar with our new method of operation.

The attempts to improve our program still presents many challenges. The effort to maintain adequate staff is difficult due to our salary scale still remaining too low to be attractive to the caliber of personnel needed for a total care program. Four members of our staff are to be replaced on or about the first of September this year. The death of our chairman, Dr. E. E. Toney, after a long period of declining health necessitates some re-organization by our Board of Directors.

However, in the face of these problems, we are still continuing to improve our facilities. Our Executive Committee has approved plans to re-paint our school building inside and outside; and to construct a dwelling house on the campus for the use of a resident manager. Contracts have been let for both projects at a total cost of $10,634.00.

During the year under consideration the institution was the recipient of a bequest of $5,000 from the will of the late Mr. Frances Roger Gregory. Mr. Gregory was a resident of Leamington, Ontario, Canada, but a native of Granville County. The transfer of the funds netted a premium of $46.87. All of these funds were deposited in our J.G.G. Fund. It was agreed by our Executive Committee that we will name the new cottage to be built on our campus in memory of Mr. Gregory and inform the members of his family of this action.

SUMMARY OF ACTIVITIES

Days in office		148
Days in field		218
Office conferences		198
Meetings attended		173
Letters and acknowledgements		4,172
Special appeals		1,669
Bulletins distributed		3,650
Radio publicity—(Special appeals)		2,150
News articles		12
Miles traveled		31,000
Net Contributions:		
Maintenance Fund	$11,447.75	
Permanent Improvements Fund	25,014.86	
Scholarship Fund	1,912.50	
Total Contributions		$38,375.11
Repayments to Scholarship Fund		.00
Per Capita Cost		966.95
Loss from farm and dairy operations		5,277.76
Food Processed:		
Vegetables	1,394 Bushels	
Meats	17,825 Pounds	
Lard	1,200 Pounds	
Value of milk sold	$12,786.27	
Number of children		141
Admissions		11
Releases		17
Children attending Elementary School		97

Children attending High School	36
Children attending college	3
Elementary school graduates	9
High School graduates	2
College graduates	0
Off campus programs rendered by children	18
Garments made in sewing room	744
Conferences with officials of welfare departments	13

ACKNOWLEDGEMENTS

We wish to acknowledge with appreciation the contributions and cooperation of the following:

The Board of Directors and Executive Committee of the Colored Orphanage of North Carolina.

Governor Terry Sanford.

Mr. Charles R. Hollomon, Acting State Budget Officer, the members of the legislature and other state departments.

Mr. Henry L. Bridges, State Auditor, Mr. A. H. Howell, members of the staff for their assistance in the annual audit of the institution.

Dr. Ellen Winston, Commissioner; Mr. Louis G. Christian, Supervisor of Children's Institutions; Mr. John R. Larkins, Consultant on Negro Affairs, and members of the staff of the State Department of Public Welfare and local welfare departments.

Mr. Marshall I. Pickens, Director, Duke Endowment.

Mr. Clark S. Brown, Most Worshipful Grand Master, Prince Hall Grand Lodge of Masons, subordinate lodges; Mrs. Maggie H. Strong, Grand Worthy Matron, Grand Chapter of Eastern Star and subordinate chapters.

Mr. W. T. Johnson, District Supervisor and NFA Executive Secretary; Vocational Agriculture teachers, principals; members and friends of New Farmers of America.

Mr. L. E. Austin, President, Officers and members of the North Carolina Interdenominational Ushers Association.

Dr. O. L. Sherrill, Executive Secretary, Moderators of Associations, Ministers, Members and friends of the General Baptist State Convention of North Carolina.

The Woman's Home and Foreign Mission Convention, Mrs. M. A. Horne, President, and Dr. Ellen S. Alston, Executive Secretary.

Mr. David G. Holton, Director, North Carolina Division of Purchase and Contract.

Granville County Health Department, Mrs. Thelma H. Talton, Visiting Nurse; Mr. J. T. Welch, Inspector.

Radio Station WPTF, Mr. Graham Poyner, Program Director, and other stations throughout the state.

Members of the American Legion, Division VI, Dr. Benjamin F. Smith, Vice-Commander and Auxiliaries.

The Oxford Public Ledger, Mr. Tom Johnson, Editor, and other newspapers throughout the State.

Friends of Granville County with special commendation to the organizations and individuals who were leaders in our annual fi-

nancial campaign; Dr. H. V. Hicks, Mrs. C. H. McGhee, Mr. M. L. Harris, Rev. T. E. Parker, Jr., Mr. Roy Tyler, Reverend Frank Smith, Reverend L. M. Gooch, Mr. Edward Gregory and our many friends who contributed so generously during the year.

REPORT OF RESIDENT MANAGER

Reverend T. H. Brooks, Superintendent:

The year 1960-61 has been filled with various activities which have kept us quite active, and fairly good results have been realized from our efforts.

Many off campus activities were participated in by our children during the past year. Our boys and girls were able to attend Chavis Park for three days without charge as guests of the Raleigh Recreation Commission during the summer. We are sure that the children will always remember this event. Eighteen (18) baseball games and eight (8) basketball games were played and of these, all of the baseball games were won as well as seven (7) of the basketball games. The band and choir participated in quite a few activities throughout the state. The band marched in the Shriner's Gala Day Parade at New Bern, North Carolina and in the American Legion Parade which was held at Charlotte, North Carolina. Through the aid of friends of the institution two Boy Scouts spent a week at Camp Whispering Pines at Cary, North Carolina. We feel that the boys benefitted from the week spent at the camp because they received some experience in trapping, camping, cooking and scouting at night. One boy and one girl were able to spend a week at Boys and Girls State at Shaw University, Raleigh, North Carolina. Expenses incurred by the pair for the week were borne by the American Legion Posts and related Women's Auxiliaries. This was an opportunity for youth with similar interests to come together and discuss problems of common interest to all.

Activities held on campus included parties, picnics, games and watermelon feasts. These were all well enjoyed by the children.

I believe that all of the buildings on the campus are in good repair and the houseparents have done much to maintain a neat and clean appearance. The general campus is also clean and well kept.

The annual inspection of the institution made by Mr. J. T. Welch, Sanitarian for the Granville County Health Department on June 6, 1961, indicated that our rating was 82.5. This rating was lower than that earned during the previous year; however, we feel that the necessary steps have been taken to make the proper adjustments in order to receive a higher rating.

With the assistance received through the Agricultural Stablization Commission, three waterways were completed on the farm.

I appreciate very much the cooperation received while attempting to perform duties which were assigned me.

Alexander P. Parker, Resident Manager.

ANGIER B. DUKE SCHOOL REPORT

Reverend T. H. Brooks, Superintendent:

We had a good school year because we had good teachers. Next to the parents the teacher is the most important person in bringing

about socially desirable changes in the child's physical, intellectual, emotional, social, and moral development. Therefore, the teacher who works well with children is regarded as a professional person worthy of having status and prestige in the community.

We enrolled 285 children this school year, ninety-nine of which were from the Orphanage. The others were children from Oxford and the surrounding communities. Our enrollment was smaller than it has been in a number of years. But with fewer children in the classes, I noticed a significant advancement in the effectiveness of classroom instruction. This effectiveness was also due to the many teaching aids in science, arithmetic, and foreign language which we were fortunate to get through the National Defense Education Act. These aids were used in all classes to help improve instruction.

Under the leadership of Mrs. Theodore Parker, we had an active Parent-Teacher-Association. The program of the association was planned to meet the needs of children and youth in our community. Through her leadership many parents joined the association. They gained a better understanding of children and teachers gained a better understanding of parents.

Our culture demands certain attitudes toward games and sports—the good loser, fair play, the good sport, tolerance of the less skillful, observation of the rules, acceptance of decisions, the practice of taking turns, and others. These attitudes develop such traits as courage, endurance, self control, alertness, initiative and many others which the child needs to live within a changing society. The physical education program has as its purpose the development of these attitudes and traits. Mr. Eason, our eighth grade teacher did an excellent job in this area.

The following clubs were active during the past year: The Student Council, Good Health, Science and Library. These clubs kept the children active in locating, organizing, and evaluating information.

All teachers did a good job in fulfilling the children's interests and needs, making learning activities meaningful, using instructional materials wisely, and following efficient practice procedures. As a result, many children were helped in building their strengths and overcoming their weaknesses.

Mrs. L. G. Smith, Principal

REPORT OF SEWING ROOM SUPERVISOR

Inasmuch as the slogan of today is "Do It Yourself" there is a very definite need to know how to sew for the modern home. Our girls are taking advantage of that fact.

Sewing is an art through which we attempt to make use of what we have. The work done in our sewing room is an important part of the life of the institution. Our job has been to utilize the many articles of clothing donated for our use. Our girls are taught the importance of taking care of their own clothing. This being true we have been able, in a large measure, to reduce our clothing expenses and provide adequate clothing so that all our children are well dressed.

Our sewing room is equipped with all new and modern machines. This year four of the more modern machines were added, two being the very latest models. The new and modern machines add greatly to

Elementary School Graduates—Angier B. Duke School—1961
Nine of group are Orphanage Students

the efficiency of the work done in the sewing room where a total of nine machines are in use. We have one portable machine which is used occasionally that was a gift to the institution.

A new machine has been placed in the Shepard Building, as well as the Little Boys Building. The yare not the latest model; however, they are new. The institution has a total of twelve sewing machines.

The following is a list of new items which were made at the institution:

140	Sheets
3	Graduation dresses
4	Formal gowns
280	Night gowns (Winter and Summer)
40	Aprons
15	Waitress caps
75	Tea towels
26	Pairs window curtains
50	Pairs girls shorts (Denim)
29	Housecoats
20	Dusters
12	Dresser Skirts
50	Dresser Scarves
744	

Mrs. Bertie B. Reynolds, Sewing Room Supervisor

REPORT OF THE FARM MANAGER

Reverend T. H. Brooks, Superintendent:

Again we have come to the close of another year and I wish to report that the farm program during 1960-61 was satisfactory.

I am very grateful to you and the staff and especially the farm personnel and boys for their very able assistance, for without their cooperation the job could not have been done.

Our crops consisted of corn, tobacco, potatoes, melons, vegetables, and fruits. We produced a large quantity of vegetables for the table as well as for storage and freezing.

We butchered 13,012 pounds of pork and we now have on hand ten (10) brood sows, I boar, 68 shoats and pigs.

Five acres of permanent hay pasture was seeded during the year. A tobacco curing barn was erected by Mr. Sam Royster and other farm personnel with the aid of our boys for handling our tobacco crop. Three sodded waterways for erosion control were completed during the past year. One section harrow and a tractor plow were added to the farm machinery of the institution, as well as a few more tools of less value.

We certainly appreciate the assistance offered by those who helped to make our success possible.

J. Alex Allen, Farm Manager

REPORT OF DIETITIAN

Reverend T. H. Brooks, Superintendent:

The daily intake of well prepared and well balanced meals is most essential when striving to build strong healthy bodies. The

food service department is conscious of the fact that foods from the basic seven must be utilized in order to plan and serve wholesome meals which also have eye appeal. Foods from this group include milk, proteins, starches, bread and cereals, citrus fruits and juices, green leafy and yellow vegetables. These products are those recognized for having greatest body building qualities. An average of 480 meals were served daily. Several groups of visitors were entertained during the year in this department.

During the year the institution was fortunate in having the services of the consulting dietitian from the Nutrition Department of the State Board of Health to assist with meal planning. Services rendered were quite valuable to us.

Another responsibility assumed by this department, is that of food preservation. With the aid of assistants and girls being trained in this area, we were able to preserve, can and freeze fresh vegestables, fruits and meats produced through institutional efforts. Following is a list of foods which were preserved through the canning process:

118 bushels lima beans
274 bushels salad greens
4 bushels garden peas
67 bushels Squash
8 bushels cucumbers
1 bushel beets
720 bushels cabbage
179 bushels string beans
12 cans pear preserves
11 cans apple preserves

The list below includes foods preserved through freezing:

286 cans apples
96 cans peas
45 cans lima beans
360 cans string beans
9 cans turnip greens

Some of the foods from the list which follows have been served in our dining room; while remaining quantities are frozen and/or stored for future consumption:

20 bushels onions
171 bushels field peas
90 bushels tomatoes
87 bushels white potatoes
135 bushels apples
71 bushels pears
635 bushels sweet potatoes
11 bushels turnips
280 dozen ears corn
13,012 pounds pork
1,269 pounds collards

I appreciate the close cooperation received during the past year.

Mrs. Alice Bennett, Dietitian

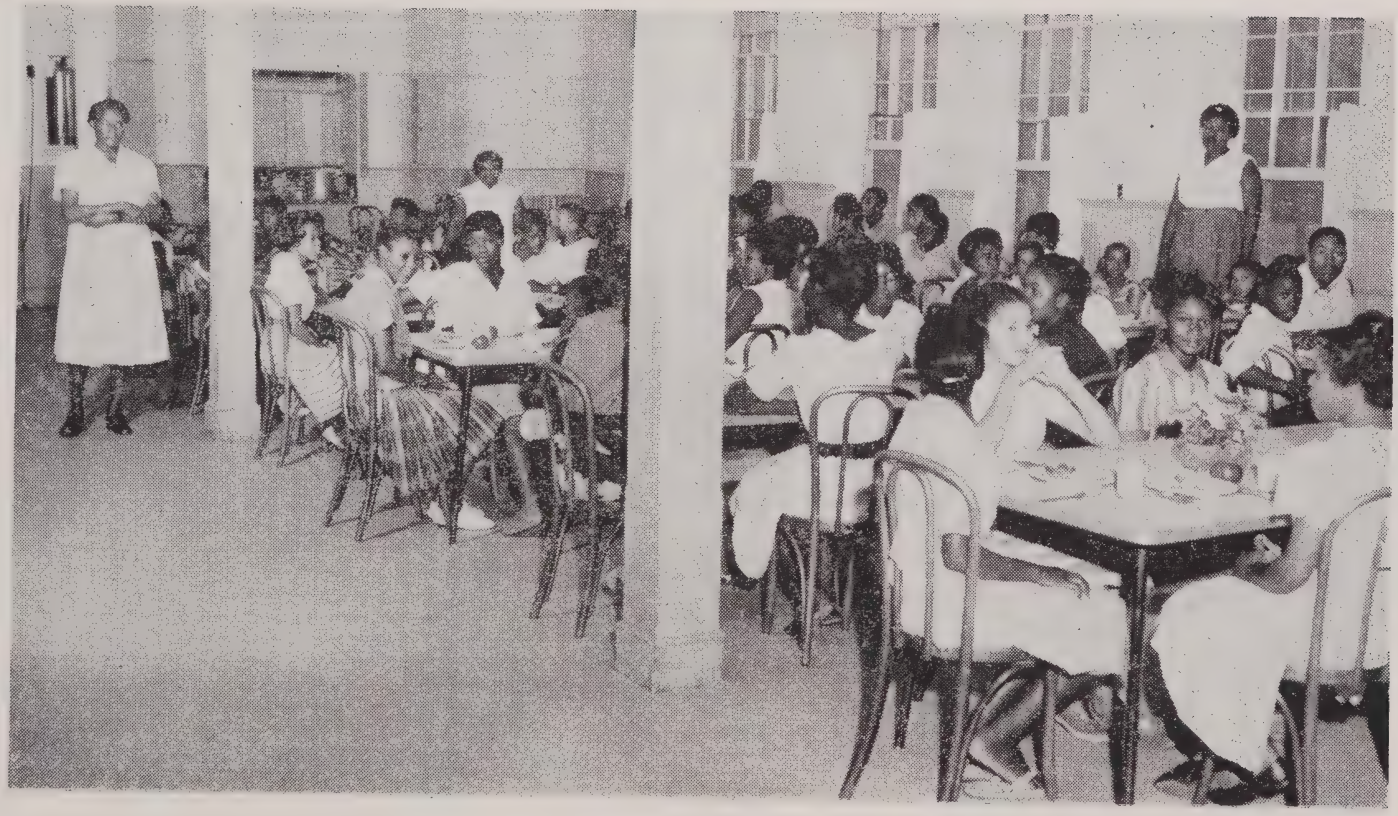

Scene at Mealtime

REPORT OF DAIRY MANAGER

Reverend T. H. Brooks, Superintendent:

The Dairy Department is very happy to have a hand in the training program of the institution. The Dairy Department is not only interested in producing more and better milk, but in producing better citizens. The boys who work at the dairy are beginning to ask questions about being good citizens. In the meantime their interest in dairying is on the upgrade. Much of our time and energies are spent in efforts to drive home the importance of doing a small job in a dignified manner—culture for service and service for humanity.

Records show that we do from sixty-six to ninety-nine different jobs per month.

STATUS CODE

18	Milk cows
10	Dry cows
5	Bred heifers
5	Heifers (too young to breed)
38	Head of Cattle

To each of you who had a share in our dairy program, we highly appreciate your efforts. The boys have been most cooperative for which I am very grateful.

J. C. Browning, Dairy Manager

SHOE SHOP DEPARTMENT

Reverend T. H. Brooks, Superintendent:

The shoe shop, in closing this fiscal year, can recall having trained ten boys in the basic skills of the shoe trade. This department only operates two nights per week—Tuesday and Thursday—for two hours per night. These boys are taught the construction of shoes, the names of hand tools, care of machines by proper lubrication, cleaning, etc.

In this department we take care of repair to shoes, overshoes, handbags and football equipment. Quite a bit of time and care are taken with the children in an effort to teach them the great importance of foot care. For the past few years, we have attempted to see that each child had his feet measured and his shoes properly fitted to his feet. Such a practice will protect the child's feet in later years.

In addition to meeting the immediate needs of the institution this program offers vocational training that proves beneficial to those who master the art. Students leaving the institution have gone into some very good shops and seem to be doing nicely. Their beginnings can be traced back to the work and training received at this institution.

Present trends place emphasis on results rather than method and the man who can produce good results is the one whose services are in demand. Such a person is never in want of a position. In this business the need for speed and ability are important. Those who cannot combine both qualities will be pushed to the rear in the struggle for existence.

Since there are so many new styles of shoes on the market, I feel that the shoe department could save the institution a nice sum of money if it owned one of the latest machines. The McKay machine is able to take care of the most delicate, as well as the heaviest type of shoe made. I certainly hope that before too long we may have such a machine for training our boys.

May I take this opportunity to thank Reverend Brooks and staff for the interest shown in the shoe department.

J. M. Cureton, Instructor

BARBER SHOP DEPARTMENT

Reverend T. H. Brooks, Superintendent:

We are very happy to report the work of another successful year. Our plans were to develop the skill of barbering. We have gone a long way in that direction.

First the students were taught the use of each instrument; second, the theory of sterilization of instruments; and third, the practical work of barbering. All of the boys at the institution profit by this program in that they report to the shop for haircuts. We have six boys who are learning the trade. The class is taught two hours for two nights per week and operates on a part-time basis.

In addition to serving the needs of the boys of the institution, the barbering department offers vocational training and inspiration. Students leaving the orphanage have gone into the field of barbering and some eventually go into the business for themselves.

We are hoping that in the near future the barber shop department will have electric clippers to serve the boys of this institution.

We sincerely appreciate the cooperation of everyone in making the work here most successful during this past year.

E. L. Tyler, Instructor

ENROLLMENT—141

ALAMANCE COUNTY_____5
- Robert Counts
- Clementine Counts
- James Edward Rogers
- Betty Jean Walker
- Thomas Walker

ALEXANDER COUNTY_____3
- Joe Gregory
- Marvin Gregory
- Willie Ann Gregory

BUNCOMBE COUNTY_____1
- Isaac Sylvester Moore

BURKE COUNTY_____3
- Bernice McGimpsey
- Thomas Thurman McGimpsey
- Raymond Payne

CALDWELL COUNTY_____2
- Brenda Corpening
- Renette Corpening

CARTERET COUNTY _____2
- Bessie Mae Bryant
- Percy Lee Bryant

CHATHAM COUNTY _____3
- Benjamin Johnson, Jr.
- Blondy Mae Johnson
- Donald Johnson

CRAVEN COUNTY _____4
- Robert Cornegay
- Felix Payton
- Jimmy Payton
- Robert Payton

DAVIDSON COUNTY _____3
Hildred Lee Barnes
Magdalene Barnes
Paul Barnes

DUPLIN COUNTY _____3
Regina Whitehead
James Whitehead
Sandra Whitehead

DURHAM COUNTY _____5
Doretha Hayes
Ethel Hayes
Robert Hayes
Johnsie Tilley
Johnnie Tilley

FRANKLIN COUNTY _____10
Bertha Clemmons
David Clemmons
Hattie Clemmons
Pearline Clemmons
Phillip Clemmons
Carolyn Hite
Joseph Hite
Mary Hite
Mildred Hite
Rosiland Hite

GASTON COUNTY _____9
Harry B. Adams
James Adams
Hazel Hopkins
Nellie Hopkins
Gabriel Jerome Ross
Betty Jean Webber
Frances Webber
Waddell Webber
Millard Witesides

GRANVILLE COUNTY _____3
Ernest Lyons
Eugene Lyons
George Lyons

GREENE COUNTY _____1
Linwood Earl Williams

IREDELL COUNTY_____9
Ida Mae Ikard
Mildred Ikard
James McDonald Ikard
Michael Ramseur
Brenda Shuford
Dana Carol Shuford
Garland Witherspoon
Nathanial Witherspoon
Thelma Witherspoon

JOHNSTON COUNTY _____2
Aubrey Barrett
Pearline Barrett

LENOIR COUNTY _____5
Catherine Crews
Edna Deloris Crews
Benjamin Davis
Donald Lee Davis
William Albert Davis

McDOWELL COUNTY _____5
Arlene Wilkerson
Dennis Wilkerson
Joanne Wilkerson
Thomas Wilkerson
Ollie Mae Young

MECKLENBURG COUNTY __4
Gloria McFadden
Shirley McFadden
Bessie Nealson
Robert Nealson

MOORE COUNTY _____4
Barbara Johnson
Jo Ann Johnson
Mary Helen Johnson
Nettie Mae Johnson

NASH COUNTY _____6
Larry Batts
Linda Batts
William Batts
David Murrell
Edward Murrell
Roy Murrell

NEW HANOVER COUNTY__2
Cornelius Warren
Tyronne Warren

PAMLICO COUNTY _____2
Alice Marie Bell
Gloria Kay Moore

PASQUOTANK COUNTY ____1
Robert Speight

PITT COUNTY _____4
William Ann Clark
Jean Faye White
Jimmy White
Marvin White

POLK COUNTY _____3
Carolyn McDowell
Theodore McDowell
Mary Louise McLean

Annual Daily Vacation Bible School at the Orphanage. Back row are instructors: Left to right, Miss Carrie Garnes, Miss Florence V. Gorham, Mrs. Annie L. Chavis, Mrs. Bessie B. Davis, Mrs. Sadie Watkins, and Miss Norma Warren.

RICHMOND COUNTY _____2
Mary Johnson
Rosa Lee Johnson

ROCKINGHAM COUNTY ____2
Ernest Thomas
Archie Thomas

ROWAN COUNTY _____4
Ervin Jerome Davis
Vivian Ray Davis
Minetta Taylor
James Taylor

SAMPSON COUNTY _____1
Catherine Himple Murphy

STANLY COUNTY _____2
Gwendolyn Akers
Kenneth Akers

SURRY COUNTY _____2
Clarice Warren
Norma Jean Warren

VANCE COUNTY _____5
Claudius Cannady
Gloria Cannady
Mary Cannady
Roy Cannady
Shirlee Cannady

WARREN COUNTY _____5
Alice Jones
George Jones
Peggy Jones
Robert Jones
Sinclair Jones

WATAUGA COUNTY _____3
Lee Anthony Whittington
Larry Whittington
Regina Whittington

WAYNE COUNTY _____5
Johnny Maybanks
Joseph Maybanks
Orie Maybanks
Shelia Maybanks
Emma Jean Russell

WILSON COUNTY _____5
Mary Riggins
Willie B. Riggins
Betty Jean Swinson
Eddie Morris Swinson
Mary Magdalene Swinson

CONTRIBUTIONS

ALAMANCE

Mr. W. M. Wrightenberry	$ 1.00
Mr. Robin M. Williams	2.00
Pleasant Grove Union School	60.45
Mr. Ernest G. Gladden	1.00
Dr. Joseph L. Johnson	2.00
Mrs. Novella E. Evans	10.00
	$ 76.45

ANSON

Miss Lucille Crump	$ 10.00

BEAUFORT

Mr. J. M. Saunders	$ 10.00
Mr. John G. Bragaw	5.00
Mr. Edmund H. Harding	10.00
($5 in memory of Mrs. Sudie Harvey Dickey)	
Mr. L. A. Squires	5.00
Mr. Z. N. Leggett	5.00
Mr. W. O. Bullock	2.00
Johnson Machine Company	1.00
Mrs. Delilah S. Clarke	5.00
Rev. J. T. Byrum	3.00
Mr. H. R. Tankard	4.00
Mr. Willie M. Jackson	3.00
Mr. J. M. Saunders	10.00
Faculty of P. S. Jones High School, Washington	60.00

BEAUFORT—Continued

Mr. Howard Farquharson	5.00
Washington Bargain Store	10.00
M. A. B. Cuthrell	5.00
Mrs. Helen Coviel	3.00
	$ 146.00

BERTIE

Rogers-Eason Grove Christmas Savings Club	$ 25.00
Woman's Christmas Savings Club	8.25
	$ 33.25

BLADEN

Mr. E. R. Meares	$ 2.00

BUNCOMBE

Mrs. W. J. Gray	$ 100.00
Miss Anna D. Elmore	5.00
Miss M. L. Davison	4.00
Mr. Grant C. Sabin	1.00
Mrs. B. S. Elrod	5.00
Mr. Oliver L. B. Rhodes	10.00
Mrs. Allen Williamson	10.00
Mrs. J. R. Washburn	10.00
Dr. Louise M. Ingersoll	7.00
Mrs. J. T. Saunders	5.00
Dr. and Mrs. W. E. Farmer	10.00
Dr. Richard C. Nailling	2.00
Miss Rose L. Denton	10.00
Miss Lassie R. Morgan	50.00
Mr. William H. Kauffman	5.00
Mr. Walter D. Gossett	2.00
Mrs. M. A. Fleming	10.00
Mrs. W. G. Cunningham	2.00
Mrs. Lola B. McCracken	25.00
Miss Anna D. Glosser	10.00
Mrs. M. Josephson	1.00
Dr. G. W. Murphy	10.00
Mrs. Fannie Kilpatrick	25.00
Mr. Norton R. Ganger	2.00
Dr. Fenton S. Cunningham	5.00
Mr. Thomas J. Harkins	25.00
Mr. Theodore Williams	3.00
Mr. Norman Greenwood	20.00
Mrs. G. W. Kutscher, Jr.	10.00
Mrs. George M. Hunter	1.00
Miss Marie L. Isaacs	1.00
	$ 386.00

BURKE

Mr. C. B. Patten	$ 5.00
Mr. W. H. Kibler	2.50
Mrs. Mary Kistler Stoney	20.00
Mrs. Cora H. Forney	2.50
Miss Bessie D. Arrowood	5.00
Miss Esther I. Carson	10.00
Dr. G. H. Billings	1.00
Miss Doris Y. Young	10.00
Mr. Wilford Carson	5.00
	$ 61.00

BRUNSWICK

Mrs. Rice Gwynn, Jr.	$ 5.00

CALDWELL

Mr. James H. Jones	$ 5.00

CATAWBA

Mr. W. H. Stokes	$ 2.00
Mrs. E. J. Norman	15.00
Cub Scout Pack No. 306	6.50
	$ 23.50

CHATHAM

Mrs. Ella C. Edwards	$ 5.00

CHOWAN

Dr. L. P. Williams	$ 10.00
Rev. S. N. Griffith	10.00
	$ 20.00

CLEVELAND

Miss Frances Lowery	$ 10.00
Rev. D. A. Costner	1.50
	$ 11.50

COLUMBUS

Tabor City We Will Help You Club	$ 25.00
Mrs. Dorine Lewis Ulrich	3.22
Mr. J. P. Saulter	8.00
	$ 36.22

CRAVEN

Dr. L. M. Disosway	$ 5.00
The Margaret Rose School of Dancing	20.00
Mr. George R. Fuller, Jr.	10.00
Mr. and Mrs. R. M. Whitehead	2.00
Mrs. J. S. Holland	1.00
Mrs. Marcus Block	2.00
Mr. M. E. Dennis	10.00
Mr. W. C. Chadwick	5.00
Mr. S. F. Vail	1.00
Mrs. Gertrude Evans	10.00
Rev. Annie M. Best	5.00
	$ 71.00

CUMBERLAND

Mr. David M. Calloway	$ 3.00
Mrs. Richard B. Willis	2.00
Dr. J. A. McKay	5.00
Mr. A. M. Stack	2.00
Mrs. M. J. Wescott	1.00
Mr. C. R. Jenkins	10.00
Dr. L. C. Holliday	10.00
Mr. and Mrs. R. C. Cook	1.00
Mr. H. S. Smith	5.00
A. T. Watson Transit Company	5.00
Judge Q. K. Nimocks, Jr.	10.00
Dr. T. H. Gridley	10.00
	$ 64.00

DAVIDSON

Mr. W. O. Thomas	$ 10.00

DAVIE

Davie Educational Union	$ 250.00
Clement Grove Church of God In Christ	25.00
Mrs. Gladys V. Allison	5.00
	$ 280.00

DURHAM

Mr. T. R. Speight	$ 6.00
Dr. Clyde Donnell	10.00
Mr. C. Spears Hicks	25.00
Mr. R. N. Harris	5.00
Mr. R. P. Hight	2.00
Mr. Irving E. Allen	2.50
Mr. and Mrs. Grant Robbins	2.00
Mrs. C. B. Hoover	3.00
Professor W. T. LaPrade	4.00
Mrs. W. M. Upchurch	10.00
Pickard Roofing Company	25.00
Dr. D. B. Cooke	5.00
Mrs. E. H. Cheek	1.00
Clark and Sorrell, Inc.	25.00
Mrs. Sallie E. Harris	5.00
Mr. W. S. Bagwell	5.00
Mr. Clarence T. Poe, Sr.	1.25
Mr. J. L. Kirkland, Jr.	5.00
Ace Distributing Company	10.00
Mr. Irvin W. Whitted	2.00
Mr. D. McN. McKay	2.00
Mr. Leon Harper	3.00
Attorney F. B. McKissick	5.00
Mr. Dillard Teer	10.00
Miss Clara J. Harris	5.00
Mr. Robert Colclough	10.00
Miss Annie W. Garrard	5.00
Mrs. Bayard Carter	10.00
Mrs. Madge T. Hargroves	5.00
Mrs. James R. Castell	2.00
Mr. P. D. Davis	5.00
Mrs. Minnie L. Yearby	5.00
Mr. J. H. Barnes	5.00
Mrs R. Jefferson Rust	10.00
Mr. LeRoy E. Graham	2.00
Dr. MacDonald Dick	10.00
Dr. and Mrs. W. A. Cleland	25.00
Mt. Sinai Community Club	100.00
Mr. and Mrs. Johnnie Meares	10.00
Mr. Phillip M. Umstead	5.00
Dr. B. W. Roberts	2.00
Mr. J. W. Goodloe	25.00
Dr. Sydney D. Markman	2.00
Mr. W. J. Kennedy, Jr.	25.00
Mr. S. J. Angier	3.00
Mr. J. H. Rutledge	50.00
Mr. and Mrs. W. E. Thompson	15.00
Mr. M. H. Head	2.50
Mr. W. T. Proctor	10.00
Mr. E. R. Merrick	15.00
Dr. Charles D. Watts	25.00
Mrs. L. E. Cannady	2.00
Miss B. L. Noble	10.00
Mr. H. M. Michaux	15.00

DURHAM—Continued

Dr. C. D. Grandy	10.00
Mr. C. M. Palmer	5.00
Mr. N. A. Cheek	10.00
Mr. J. S. Stewart	20.00
Mr. William L. Boykin	20.00
Mr. J. H. Wheeler	10.00
Mrs. J. W. V. Cordice	5.00
Mr. T. R. Speight	5.00
Dr. R. P. Randolph	10.00
Mr. H. A. Hudson	10.00
Miss Alberta Smith	3.00
Mr. T. D. Eaton, Jr.	5.00
Mrs. Dorothy McDougald	10.00
Mr. and Mrs. E. C. Turner	10.00
Dr. James T. Cleland	10.00
Mrs. Laura Burnett	1.00
Regal Holding Company	50.00
North Carolina Mutual Life Insurance Company	250.00
	$1,033.25

EDGECOMBE

Rev. C. T. Rogers, Sr.	$ 5.00
Mr. Sam N. Clark	25.00
Benton Furniture Company	1.00
Mrs. M. G. Mattocks	5.00
Garretts Drug Store	5.00
Mrs. Maggie B. Perry	5.00
Mrs. Josephine D. Brown	5.00
Miss Onelia A. Davis	5.00
Miss Lillian Harris	5.00
Mrs. Cleo W. Smith	5.16
	$ 66.16

FORSYTH

Mr. W. E. Vaughan-Lloyd	$ 15.00
Miss Frances Adair Jones	5.00
Salem Book Store	5.00
Mr. A. D. Park	10.00
Mr. Charles S. Kimel	3.00
Mr. Roy Hutchins	1.00
Mr. and Mrs. W. Payne Jones	5.00
Mr. and Mrs. J. O. Styers	5.00
Mr. and Mrs. G. R. Draughan	2.00
Mrs. Avery Sealey	1.00
Tenny's	2.00
Mr. Leonard Eisenberg	10.00
Mrs. Vincent J. Vierling	3.00
Mrs. Odell Jones	2.00
Mr. Walt D. Bailey	5.00
Mr. Thomas J. Boyd	5.00
Miss Lessie Walker	2.00
Mr. and Mrs. G. A. Brietz	3.00
Mr. J. A. McCall	2.00
Mr. L. N. Bagnal	5.00
Mrs. Mary R. Hanes	25.00
Mr. Ray D. Terrell	1.00
Mr. Harry B. Elliott	10.00
Mr. M. C. Benton, Jr.	10.00
Miss Bennie Lee Martin	5.00
Mr. and Mrs. Joseph A. Bitting	5.00

FORSYTH—Continued

Miss Lois Johnson	5.00
Miss Cattie Allen	1.00
Mr. W. Van Daeil	5.00
Attorney Robert V. Brawley	10.00
Mr. and Mrs. John H. Smitherman	5.00
Dr. Charles M. Norfleet, Jr.	35.00
Mr. L. M. Seawell	5.00
Mrs. M. A. Horne	10.00
Dr. Floyd W. Stupe	5.00
Mr. and Mrs. R. P. Ring	10.00
Mr. M. Frank Sohmer, Sr.	3.00
Mr. Otis B. Parrish	25.00
Dr. R. Phillip Melvin	5.00
Disabled American Veteran; Otis Cranford Chapter No. 24	5.00
Mrs. Dorothy G. Robison	2.00
	$ 278.00

FRANKLIN

Mr. M. W. Hardy	$ 1.00
Rev. H. T. McFadden	3.00
Mr. W. B. Tucker	2.00
Mrs. M. O. McFadden	5.00
Seaboard Stores, Inc., Mr. M. McKinne	5.00
	$ 16.00

GASTON

Whitten Supply Company, Inc.	5.00
Mrs. M. R. Alexander	5.00
Dr. T. N. Mill	5.00
Mr. and Mrs. R. V. Littlejohn	2.00
Mr. P. M. Verdery	2.00
	$ 19.00

GRANVILLE

Rev. G. S. Gant	$ 2.00
Union National Bank	100.00
Oxford National Bank	100.00
Taylor Supply Company	10.00
Hall's Drug Store	25.00
Jones' Drug Store	5.00
Williams Drug Store	25.00
Lyon Drug Store	10.00
Harris Insurance Agency	25.00
Granville Feed Store	10.00
Peebles Kimbrell Company	5.00
Saunders Motor Company	1.00
Penny Furniture Company	10.00
Currin Electric Company	10.00
Baird Hardware Company	15.00
Miss Lucy T. Baird	5.00
Oxford Hardware Company	10.00
Howard Brothers	25.00
Breedlove and Morton, Insurance Company	10.00
Firestone	5.00
Carolina Power and Light Company	10.00
Bergen's Department Store	10.00
Oxford Building and Loan	5.00
Save-A-Penny Grocery	3.00
Leggett's Department Store	25.00

GRANVILLE—Continued

Carolina Telephone and Telegraph Company	20.00
Harris and Dean Market	3.00
White Way Restaurant	2.00
Mr. E. A. Morton	1.00
Montague Hardware	1.00
Eagle's Stores	2.00
Raylass Department Store	2.00
Mr. G. D. Gholson	10.00
Mr. George D. Morton	2.50
Mr. Willie W. Norwood	2.00
Williams Breedlove Company	15.00
Mr. W. T. Yancey	30.00
Farmers Mangum Warehouse	10.00
Tot N Teen Shop	3.00
Granville Insurance Agency	15.00
Mr. W. H. Pryor	5.00
Fox Department Store	15.00
Mr. Roy D. Jones	10.00
Oxford Jewelry Company	5.00
The Flower Shop	5.00
Mr. J. M. Royster	2.00
Herring and Williams, Druggists	5.00
Mr. Hugh M. Currin	3.00
Mr. M. S. Currin	5.00
Mr. R. L. Grissom	1.00
Mr. W. A. Jones	1.00
Mrs. Flora O. Mann	3.00
Mr. Leon Godown	1.00
Owen Warehouse	15.00
Mr. W. M. Cherkas	1.00
Attorney Edward F. Taylor	10.00
Oxford Public Ledger	25.00
Oxford Furniture Company	25.00
Adcock's Esso	5.00
Mr. Andrew Jamieson	10.00
Tom's Auto Supply	5.00
Travelers Service Station	1.00
The Reverend O. D. Stanley	10.00
Pine State Creamery Company	25.00
Employees of Pine State Creamery	12.50
Mr. W. Z. Mitchell	5.00
Harrell's Radio and TV	5.00
Rose's 5-10-25¢ Store	25.00
Standard Motor Parts	5.00
Ideal Fruit and Grocery	2.00
Granville Ice and Feul	10.00
Mr. C. C. Pruitt	2.00
Mr. Hubert L. Cox	3.00
Imperial Tobacco Company	5.00
Orpheum Theater	3.00
Owens Motor Company	5.00
Medford Motors, Incorporated	20.00
McCracken Oil Company	10.00
Dr. H. W. Reinitz	20.00
Mr. C. G. Credle	5.00
Western Auto Associate Store	5.00
Miss Vivian Davis	1.00
Mrs. Eloise H. Murrell	1.00
Banner Warehouse	10.00
Mr. R. L. Hobgood	.50

GRANVILLE—Continued

Miss Myrtle Hight	.25
Mr. Freddie W. Hobgood	5.00
Mr. Willard W. King	1.00
Mr. Vestal Surratt	5.00
Thomas Electrical Company	5.00
Mr. E. B. Vincent	1.00
Granville Warehouse, Inc.	10.00
Oxford Metal Shop	5.00
Badgett and Breedlove Grocery	10.00
Oxford Tire and Recapping Company	2.00
Mr. F. L. Eggleston	.50
Mr. James Evans	.50
Mr. F. W. Hancock, Jr.	20.00
Mrs. Homer Parker	1.00
Miss Mary W. Hall	1.00
Mrs. Gladys Gregory	1.00
Dr. D. N. Hix	10.00
Mr. C. W. Duggins	5.00
Mrs. Eugenia Brummitt	.50
Mrs. Betty Woodlief	.50
Mr. N. E. Cannady	10.00
Mrs. J. M. Blalock	5.00
Dr. J. M. Bradsher, Jr.	10.00
Orange Street School Faculty	56.00
Mr. A. W. Graham, Jr.	2.50
Dr. R. L. Noblin	10.00
Sears Roebuck and Company	20.00
Mr. L. L. Wilson	1.00
Mr. Joe Pruitt	1.00
Mr. L. M. Overton	1.00
Mr. A. I. Hall	1.00
Mrs. George R. Day	1.00
Mr. George H. Bullock	1.00
Mrs. D. H. Hall, Jr.	1.00
Miss Jean Adams Burwell	1.00
Colonial Stores	10.00
Mr. G. H. Ruff	1.00
Mr. R. L. Hargrove	5.00
Mr. W. H. Cannady	10.00
Miss Mary I. Parham	20.00
Mrs. Mary H. Parham	10.00
Mrs. Mollie Peace	10.00
Mr. R. O. Glover	2.00
Rev. T. H. Brooks	15.00
Rev. C. A. Atkins	1.00
Economy Auto Supply	25.00
Mr. McCoy L. Harris	15.00
Mr. Jordan Owens	5.00
The Oxford Woman's Club	40.00
Mrs. J. J. Eisbey	5.00
Mr. Sam Royster	2.00
Mr. Nathaniel Hayes	2.00
Mrs. E. H. Hicks	2.00
Dr. J. S. Colson	25.00
Mrs. R. K. Taylor	2.00
Mr. D. O. Leatherberry	2.00
Currin Grocery	5.00
Mr. William R. Eason	10.00
Mrs. Adelaide S. King	5.00
Mrs. Willie W. Lewis	5.00

GRANVILLE—Continued

Mrs. C. H. McGhee	10.00
Mr. and Mrs. J. A. Allen	3.00
Mr. and Mrs. R. F. Cousins	10.55
Mrs. T. A. Hamme	25.00
Mrs. Gwendolyn Hamme	10.00
Dr. and Mrs. H. V. Hicks	25.00
Dr. and Mrs. E. E. Toney	25.00
Mrs. M. W. Gant	3.00
Mrs. B. N. Brooks	43.45
Mr. James F. Beasley	5.00
Mr. G. S. Cox	1.00
Mr. Howard Campbell	1.00
Mr. Charles Hancock	1.00
Mr. George Gresham	1.00
Mr. W. F. Steagall	1.00
Mr. Carl H. Piper, Jr.	1.00
Mr. R. F. Greene	1.00
Mr. B. M. Murray	1.00
Mr. V. W. Taylor	5.00
Mr. Marshall Green	1.00
Mr. G. A. Floyd	1.00
Mr. Graham Harris, Jr.	1.00
Mr. Robert Hinton	1.00
Mr. O. T. Mangum	10.00
Parrish and Fowler Store	1.00
Rev. and Mrs. L. M. Gooch	5.00
Mr. Roosevelt Wilson	1.00
Rev. Hamp Umstead	1.00
Mr. J. M. Cureton	3.00
Mr. William P. Young	.50
Mr. Bailey Cooper	1.00
Mr. J. R. Redding	5.00
Mr. George W. Koonce	1.00
Lassiter Grocery	1.00
Currin Esso Station	3.00
Mr. J. P. Maynor, Jr.	.50
Mr. Frank Lewis	1.00
Mrs. James Young	2.00
Mr. Willie Lee Bridges	.50
Mr. and Mrs. Alvin Alexander	1.00
Mr. George A. Tyler	1.00
Mr. E. R. Bibby	5.00
Mr. W. T. Currin	5.00
Seventh Grade, Shaw High School	5.00
Young Ladies Friendly Club	5.00
Reverend Frank Smith	10.00
Mrs. Myrtle Hobgood	2.00
Mr. Clyde Allen	5.00
Mr. G. W. Worhuck	5.00
	$1,624.75

GUILFORD

Rev. J. W. Williams	$ 2.00
Miss Willie N. Hunter	10.00
Mr. W. F. Hargrove	20.00
Mrs. Rose Wagger (In Memory of Celese Mack)	3.00
Mr. Leonard J. Kaplan	3.00
Southern Waste Paper Company	5.00
Mrs. R. M. Andrews	5.00
Mr. Joseph J. Cox	1.00

GUILFORD—Continued

Mr. Edwin Leipman	5.00
Mr. John R. Peacock	10.00
J. W. Scott and Co.	5.00
Mr. G. K. Patrick	3.00
Mr. J. F. Wood	10.00
Mrs. N. E. Jenkins	1.00
Mrs. M. Hill Hunter	10.00
Mr. John H. Dillard	3.00
Mr. J. A. McIver	5.00
Mr. Charles I. Brown	5.00
Mrs. P. T. Harris	1.00
Mr. Martin M. Bernstein	5.00
Mr. Harry B. Sloan	3.00
Mrs. H. D. Barnes	5.00
Mrs. E. F. Lucas	5.00
Mr. J. A. Kleemeier	10.00
Mr. J. I. Jessup	2.00
Mr. Conrad E. Hamilton	10.00
Mr. George Corcoran	5.00
Mr. S. L. Harlow	1.00
The Herman Cone Family Foundation	25.00
Mrs. B. C. Luther	1.00
Mr. L. T. Prince	5.00
Mr. A. J. Gaynor	5.00
Mr. Nathan N. Faison	10.00
Mr. Joe D. Richardson, Jr.	5.00
Mr. C. O. Lowe	5.00
Mrs. Fred D. Bibb	5.00
Mr. Archie D. Israel	5.00
Misses Kate and Ora Parker	2.00
The Holderness Foundation	20.00
Mr. Joseph G. Patrick	2.00
Mrs. Hannah B. Matthews	1.00
Mr. E. C. Boyce	1.00
Attorney R. D. Dickson	15.00
Miss Mary A. Tennent	15.00
Mr. F. M. Lytle	3.00
Mrs. W. C. Murrow	1.00
Mr. John Athanas	1.00
Gabriel Food Center	5.00
Mr. Julia M. May	10.00
Mrs. Augustus Byers	1.00
Mr. C. LeRoy Carlton	5.00
Mr. and Mrs. Eugene A. Hood	5.00
Attorney Bynum M. Hunter	10.00
Mr. A. C. Eskridge	2.00
Stuart and Stratton, Incorporated	2.00
Mr. J. H. Biggs	3.00
Mr. W. Ellison Smith	1.00
Mr. W. L. Sowers	2.00
Mr. R. F. Leavel	1.00
Mr. Roy Armstrong	25.00
Mr. Charles Richardson	5.00
Mr. S. P. Kearsey	1.00
Mr. C. R. Hall	5.00
Mrs. Jno R. Foster	5.00
Mr. W. Elmer Johnson	5.00
Mr. Lawrence B. Jones	10.00
The Cone Foundation	100.00
Mr. C. E. Dean	5.00

GUILFORD—Continued

Miss Marian N. Purcell	10.00
Mrs. Sarah Johnson	2.00
Mrs. Elizabeth A. Armfield	5.00
Miss Hazel Dean	5.00
Mr. Booker T. White	5.00
Attorney Norman Block	10.00
Mr. Leonard V. Lassiter	2.00
Mr. Charles R. Wood	15.00
Dr. D. B. Carrick	20.00
Mr. James A. Outlaw	5.00
Mr. M. M. Swartzberg	2.00
Mr. Kurt Lieburg	3.00
Mrs. Annie G. Sumner	1.00
Mr. W. H. Layton	10.00
	$ 583.00

HALIFAX

Reverend C. C. Clark	$ 5.00
Mr. Ennis Bryan	10.00
Mr. Walter L. Clark	20.00
Reverend and Mrs. George Bell	5.00
	$ 40.00

HARNETTE

Mrs. Faison Hicks	$ 2.50
Dr. C. B. Codrington	15.00
Miss Mabel Powell	25.00
Reverend C.D. Smith	10.00
	$ 52.50

HAYWOOD

Miss Sarah Lesley	$ 1.00

HENDERSON

Mr. Ellery Farmer	$ 1.00
Mrs. W. A. Sensabough	1.00
Miss Margaret C. McClintock	2.50
Miss Mary L. Davis	10.00
Dr. Alex H. Veasey	5.00
Miss Dorothy P. Felt	10.00
Miss Nora B. Greene	5.00
Mr. and Mrs. H. W. Curtis	5.00
Mr. N. C. Foster	25.00
	$ 64.50

HERTFORD

Dr. J. S. Weaver	$ 5.00

IREDELL

Mr. Al Parker	$ 1.00
The Social Arts Club	25.00
Mr. L. S. Billings	10.00
Mr. Joe Ikall	1.00
Mr. and Mrs. Robert Ellis	2.00
Mr. W. R. Earnhardt	2.00
	$ 41.00

LEE

Rev. G. B. Watson	$ 1.00
Mr. M. L. Benton	5.00

LEE—Continued

Dr. Paul O. Howard	5.00
Dr. R. W. Vick	10.00
Mr. H. M. Jackson	2.00
Mr. W. W. Lawrence	5.00
Mr. John E. Dotterer	25.00
Miss Virginia James	10.00
Mr. A. A. James, Sr.	10.00
	$ 73.00

LENOIR

Miss Delia Hyatt	$ 5.00
Mr. Calvin A. Watson, Jr.	1.00
Harlem's Inn Cafe, Mr. I. F. Meadows	5.00
Miss Victoria Kennedy	1.00
Dr. C. Heath Nisbett	10.00
Mrs. V. B. Bynum	15.00
Mrs. H. K. Isler	10.00
Mrs. Arthur Letchworth	1.00
Mrs. Theresa Joyner	1.00
	$ 49.00

LINCOLN

Rock Hill School	$ 20.00
Mr. S. E. Biggers	10.00
	$ 30.00

MARTIN

Mr. C. H. Godwin	$ 3.00
Mr. Sterling Williams	2.50
	$ 5.50

MECKLENBURG

Mr. W. T. Dupree	$ 5.00
Mrs. Millard T. Williams	1.00
Mrs. J. A. Richardson	10.00
Dr. Edward R. Hipp	10.00
Mr. Maxwell Youmans	5.00
Mrs. Bess U. Hamilton	10.00
Mrs. Cleora C. Doane	7.50
Mr. Paul H. Johansen	25.00
Mr. and Mrs. J. W. Cunningham	25.00
Mr. J. A. Cunningham	10.00
Mr. G. W. Chapman	2.00
Mr. Harold Morton	3.00
Mr. Orville O. Hawkins	5.00
Mr. S. P. V. Desmond	5.00
Dr. Robert H. Greene	50.00
Mr. P. B. Barnes	5.00
Mr. W. G. A. Long	10.00
Mr. W. M. Anderson	10.00
Mr. Mary A. Allen	25.00
Mr. W. O. Couch	5.00
Mr. G. W. Chapman	2.00
Mrs. Bright E. Biggers	1.00
Mr. George T. Wooten	10.00
Mr. and Mrs. Howard Morrison	2.00
Mrs. J. M. Gamewell	5.00
Mr. and Mrs. W. W. Bergeron	10.00
Mrs. R. P. Fikes	1.00

MECKLENBURG—Continued

Mr. and Mrs. C. B. Galphin	5.00
Dr. O. Hunter Jones	10.00
Mr. and Mrs. Maurice B. Dunn	5.00
Mr. H. Walter Fricke	3.00
Mr. Arthur H. Williamson	10.00
Mrs. H. C. Dugas	1.00
Carolina Restaurant Supply Company	2.00
Mrs. G. C. Wilkinson	1.00
Mr. S. R. Goans	25.00
Mr. Frank Freeman	2.00
Modern Newstand, Mr. N. T. Neal	5.00
Mrs. Cynthia Whiting	5.00
Mr. David W. Hicks	10.00
The Martin Cannon Family Foundation	200.00
Mr. and Mrs. Henry H. Plummer	5.00
Mrs. T. T. Gilmer	3.00
Dr. and Mrs. William O. Johnston	10.00
The Miwic Club	71.00
Mr. H. Pearson	2.00
Mr. Charles B. Carr	5.00
Mr. Howard Mason	5.00
Mr. Edwin L. Dean	3.00
Dr. Joseph L. Butler	10.00
Mr. Fred W. Bradshaw	100.00
Esso Standard Oil Company	100.00
Mr. George G. Henschel	5.00
Mrs. Essie Young	2.00
Mr. Charles T. Brown	2.00
Mr. and Mrs. B. L. Phillips	5.00
Cannon Aircraft Sales and Service	10.00
Mr. George E. Archer	5.00
Mr. John H. Moore	10.00
Mr. and Mrs. Dan Martin	5.00
Mr. and Mrs. Charles Pearson	5.00
Mr. and Mrs. Joe K. Hall	10.00
Mr. Frank M. Hough	2.50
Mr. W. G. Pearson	10.00
Negro Employees, Radiator Specialty Company	25.55
Mrs. Minnie Dunn	2.00
Miss Daisy Sides	5.00
Mr. Ellis E. Lucas	5.00
Mr. and Mrs. DeWitt Brown	25.00
Mr. John B. London	10.00
	$1,001.55

MOORE

Mr. Roland L. Gooch	$ 15.00
Miss Norma Shiring	5.00
Mr. and Mrs. C. T. Phillips	5.00
Mr. H. W. Gage	5.00
	$ 30.00

NASH

Dr. L. P. Armstrong	$ 10.00
Mr. Fletcher Westry	10.00
Mrs. Nannie Eatmon	1.00
Mrs. Walter Leonard	10.00
Ward Baking Company	10.00
Miss Gertie Pettiford	3.00

NASH—Continued

Mr. and Mrs. Kemp D. Battle	25.00
Miss Thelma C. Pettiford	5.00
Mrs. H. B. Glover	10.00
Mr. J. D. Hawkins	5.00
Mrs. Ivelia Pettiford	5.00
	$ 94.00

NEW HANOVER

Mr. Nathan E. Block	2.00
Dr. L. W. Upperman	10.00
Mr. W. B. King	5.00
Wanet Sausage Company	10.00
Mr. George E. Alper	2.00
Dr. James G. Boyes	20.00
Miss Ann Thagard	2.00
Mr. and Mrs. R. B. McKinney, Jr.	4.00
Mr. Lewis M. Simmons	10.00
	$ 65.00

ORANGE

Mr. J. W. Umstead, Jr.	$ 5.00
Mr. B. L. Ullman	10.00
Mrs. T. Neil Johnson	5.00
Mrs. E. A. Cameron	2.00
Mrs. Sophie Johnson	10.00
Mr. John Hinson	1.00
	$ 33.00

PAMLICO

Mrs. Martha J. Williams	$ 5.00

PASQUOTANK

R. S. Jordan Company	$ 5.00
Mr. Charlie E. Price	2.00
Mrs. E. M. Spellman	5.00
Mr. and Mrs. Louis E. Price	5.00
Sawyer Realty Exchange	5.00
Mrs. John B. Markham	1.00
	$ 23.00

PENDER

Mrs. Josephine Williams	$ 5.00

PERSON

Mr. Hugh E. Talley	$ 1.00

PERQUIMANS

Dr. I. A. Ward	$ 1.00
Prayer Group, Murfreesboro	20.00
	$ 21.00

PITT

Mr. and Mrs. John H. Bizzell	$ 7.50
Mr. and Mrs. Foy Styers	50.00
Mr. Willard R. Jackson	1.00
Mrs. Lizzie Foreman	10.00
South Ayden School	34.50
	$ 103.00

POLK

Mrs. Russell Walcott	$ 25.00

RICHMOND

Mr. Jno W. Covington, Sr.	$ 10.00

ROBESON

Mrs. Neill McInnis	$ 5.00
Mrs. E. G. Townsend	5.00
Mrs. Fannie King	5.00
ROCKINGHAM	$ 15.00
Miss Doretha Graves	$ 1.00
Dr. C. Hunter Moricle	5.00
Mr. R. R. Ratliff	5.00
Mr. W. F. Burch	5.00
William C. Stokes and Company	10.00
Mrs. Grace G. Graves	5.00
Mr. W. A. Trotter	5.00
Mr. and Mrs. James Broadnax	1.00
ROWAN	$ 37.00
Mr. L. E. Burch	$ 2.00
Mr. and Mrs. H. C. Morgan	5.00
Mr. C. W. Herman	10.00
Mr. J. M. Morris	1.00
Dr. Donald H. Lomax	5.00
SAMPSON	$ 23.00
Mrs. Mary F. Butler	$ 5.00
Mrs. Maude Turlington	2.00
Rev. and Mrs. C. Freeman Heath	3.00
Dr. and Mrs. Romeo H. Lewis	15.00
Clinton Publishing Company, Mr. F. G. Britt	10.00
Miss Annie Lee Gore	5.00
Brown Chapel Sunday School	4.00
Union Grove Disciple Church	8.13
Libson Street Church	20.00
Daughters of Zion	5.00
Elizabeth Church	20.00
Mount Olive Church	5.00
Red Hill Baptist Church	10.00
Pleasant Grove High School	21.00
Butler Avenue School	18.27
Sampson High School	26.39
Garland Elementary School	14.00
Hargrove High School	8.00
The Friendly Garden Club	10.00
The Swan Club	10.00
Clarence Carter Elk Club	10.00
Public Collection	26.05
Mount Pleasant Church, Sampson County	12.00
First Baptist Church, Clinton	10.00
Missionary Circle, First Baptist Church, Clinton	10.00
First Baptist Church, W. I. C. Circle, Clinton	1.00
Little Field Baptist Church	41.50
Upper Sampson County Home & Foreign Missionary Union	5.00
Clear Run High School, Garland	31.15
	$ 366.49

STANLEY

Thrifty Savings Club	$ 25.50
Dr. Bailey T. Tally	100.00
Mrs. Mae Lee	5.00
St. Luke Holiness Church	5.00
Daughters of Elks	5.00
Try Saving Club, Badin	7.00
Students of West Badin School	14.27
Civic Savings Club, Badin	5.55
McDonald A.M.E. Church, Badin	5.00
Christian Christmas Saving Club, Badin	13.00
Friendly Saving Club, Badin	13.00
Wings of a Dove Juvenile Court of Calanthe No. 22, Badin	5.00
Good Samaritan Court 587, Badin	5.00
Thrifty Savings Club, Badin	24.25
Collection—Thrifty Savings Club	25.39
	$ 257.96

SURRY

J. J. Jones High School—6th & 7th Grades	$ 40.00

UNION

Miss Mary Elizabeth Nance	$ 5.00
Mrs. Emma H. Crawford	5.00
Mrs. Cora Fisher	5.00
	$ 15.00

VANCE

Interdenominational Usher Board Union of Vance County	$ 25.00
Dr. James P. Green	10.00
Miles Pharmacy	1.00
Mr. S. S. Stevenson	50.00
Mrs. D. T. Dickie	10.00
Mr. W. H. Lewis	5.00
Mr. J. C. Cooper	10.00
Coca Cola Bottling Company	10.00
Dr. and Mrs. W. H. Finch, Jr.	10.00
Vance Furniture Company	5.00
Mr. D. T. Hannon	10.00
Mr. Charles D. Trescott	5.00
The Reverend Mr. J. R. Dungee	5.00
Mr. R. G. Mason	5.00
Mr. F. S. Royster	25.00
Mr. J. S. Royster	100.00
Mr. and Mrs. W. B. Daniel	10.00
Mrs. E. R. Nelson	2.00
Mr. T. B. Rose, Jr.	10.00
Mr. W. R. Shields	10.00
Mr. David T. Fuller	20.00
Mr. Robert G. S. Davis, Jr.	20.00
Mr. Walter J. Alston, Jr.	5.00
The Community Club	5.00
Eaton Johnson School	100.28
Vance County Baptist Sunday School Convention	10.00
	$ 478.28

WAKE

Mr. David Cohen	$ 2.00
Miss F. P. Eaton	10.00
Mr. L. G. Christian	1.00

WAKE—Continued

Miss Hester P. Farrior	5.00
Miss Julia F. Cooke	3.00
Mrs. Susie M. Newberry	5.00
Poole's Incorporated	2.00
Mr. J. B. Flaherty	10.00
Mr. M. H. Hicks	2.00
Dr. George E. Dennis	1.00
Mrs. Paul J. Seligson	2.00
Mr. J. Henderson Paylor	1.00
Mrs. D. S. Coltrane	5.00
Mrs. Maude E. Cushman	5.00
Zack White Leather Company	15.00
Justice M. V. Barnhill	10.00
Mrs. A. B. Bullock	2.00
Dr. Mary Lynch Johnson	7.50
Mr. Stacy L. Holland	4.00
George Smedes Poyner Foundation, Inc.	25.00
Mr. Sam M. Wayburn	5.00
Mr. L. A. Doub	10.00
Dr. Christopher L. Hunt	10.00
Mr. George J. Wey	25.00
Mrs. Cornelia C. Morris	25.00
Raleigh Community Club	40.00
Rev. C. H. Morris	1.00
Mr. Malcolm A. Penny	2.00
Mrs. Euclid McWhorter	1.00
Mr. J. C. Bashford	5.00
Mr. Warren L. Miller, Jr.	10.00
James H. Anderson Company	10.00
Mr. H. A. Richardson	2.00
Mr. H. B. Davis	2.00
Mr. and Mrs. George W. Knott	2.00
Mrs. R. Hunt Parker	5.00
Mr. Samuel Arbes	5.00
Mr. and Mrs. George B. Blum, Jr.	1.00
Mr. J. H. Byrum	5.00
St. Augustine's College	39.10
Mrs. B. H. Bunch	5.00
Mr. and Mrs. E. J. Ellisberg	5.00
Mr. Arch Ames	2.00
Mrs. Henrie J. Stredwick	25.00
Mrs. Martha C. Dickey	5.50
Mrs. Valley Stewart	10.00
Miss Lucille F. Butts	3.00
Sunday School, Shaw University	10.00
Mr. W. E. Speer	25.00
Mrs. Phebe Harlan Emmons	3.00
Miss Gertrude E. Carter	5.00
Mrs. W. Gregson Quarles	5.00
Mr. Gurney P. Hood, The Hood System	15.00
Mrs. John Beaman	1.00
	$ 442.10

WARREN

Dr. Thomas W. Haywood	$ 5.00
Mr. S. E. Allen	5.00
Rev. G. E. Cheek	5.00
	$ 15.00

WATAUGA

Mr. Donald R. Lumpkin	$ 5.00

WAYNE

Rev. Ralph L. Wooten	$ 5.00
Mr. Seth B. Hollowell	5.00
Mr. Leslie T. Brown	10.00
Prof. H. V. Brown	5.00
Miss B. E. Hines	3.00
R. H. Dillon Company	10.00
Mrs. Chaney L. Sasser	5.00
Goldsboro Interdenominational Ministerial Alliance	52.00
	$ 95.00

WILKES

Mr. L. M. Nelson	$ 3.00
Attorney Joseph H. Wicker, Sr.	2.00
Dr. Fred C. Hubbard	2.00
Miss Jettie Gilreath	5.00
Mr. C. D. Coffey, Jr.	5.00
Mr. and Mrs. W. G. Walsh	5.00
Mr. Peter J. Brame	5.00
	$ 27.00

WILSON

Mr. James I. Miller	$ 50.00
Mr. J. J. Lane	2.00
Dr. T. Tilghman Herring	5.00
Mrs. George R. Dew	5.00
Mrs. Sarah M. Anderson	3.00
Rev. and Mrs. Elijah Reid	5.00
Mr. Herbert Woodard	20.00
Mrs. C. P. Ricks	5.00
Mr. John W. Jomp	5.00
Mr. and Mrs. N. W. Nutall	2.00
Mr. and Mrs. Seth G. Butner	2.00
	$ 104.00

CONTRIBUTIONS TOWARD CARE OF CHILDREN

Through Departments of Public Welfare:	
Chatham County (Social Security)	$ 799.20
Forsyth County (Social Security)	42.50
Lenoir County (Social Security)	408.00
Moore County (Social Security)	682.00
New Hanover County (Social Security)	547.70
Rowan County (Social Security)	237.50
Wilson County (Social Security	796.80
Receipts Directly from Social Security	692.90
Craven County, Branch Banking Co., Trust Department	120.00
	$4,326.60

MASONIC LODGE CONTRIBUTIONS

King Solomon, New Bern	1	2.00
Giblem, Wilmington	2	23.00
Widow Son, Raleigh	4	124.00
Paul Drayton, Charlotte	7	80.00
J. W. Hood, Goldsboro	8	176.00
Stone Square, Norlina	10	79.00
Hiram, Washington	11	15.50
St. John, Greensboro	12	172.00

Children from the Orphanage on Annual Picnic Outing

MASONIC LODGE CONTRIBUTIONS—Continued

John R. Page, Edenton	13	41.00
Eastern Star, Eliabeth City	15	85.00
Celestial, Sanford	16	18.00
Corinthian, Mocksville	17	204.00
Meridian, Hertford	18	50.00
King David, Kinston	24	48.00
Mount Lebanon, Tarboro	25	56.00
Doric, Durham	28	271.00
Lone Star, Reidsville	33	200.00
Wisdom, Apex	34	40.00
Mount Hermon, Greenville	35	215.00
Mount Olive, Chapel Hill	36	99.00
Mt. Carmel, Statesville	37	80.00
Tuscaroro, Windsor	39	1.00
Spring Branch, St. Pauls	41	53.00
Mount Hebron, Wilson	42	114.00
Silver Square, Clinton	43	104.00
Day Spring, Rockingham	44	45.00
Sunbeam, Rutherfordton	46	6.00
Pleasant Union, Morrisville	51	33.00
Rough Ashler, Selma	52	63.00
Blooming Star, Oxford	43	133.00
Leigh Beauty, Woodland	58	33.00
Tyre, Warsaw	60	50.00
Venus, Asheville	62	88.00
Perfect Ashler, Winton	63	55.00
Unity, Seaboard	64	58.00
Mount Pisgah, Zebulon	65	21.00
Acacia, Lillington	66	51.00
Cornerstone, Southern Pines	68	57.00
Queen of the West, Morganton	70	143.00
Ionic, Winston-Salem	72	148.00
Mount Horeb, Jacksonville	73	86.00
Mount Vernon, Creedmoor	74	57.00
Beauty of the South, Hamlet	75	30.00
Oriental, Grimesland	76	18.00
E. R. Dudley, Stonewall	78	25.00
Shining Star, Red Springs	80	31.00
Phoenix, Grifton	84	10.00
Unique, Charlotte	85	106.00
Stanley, Albemarle	88	40.00
Star of the Orient, Scranton	90	10.00
Olive Branch, Hamer, S. C.	93	44.00
Jerusalem, Powellsville	96	11.75
Golden Trowel, Belhaven	97	21.00
Sanford, Sanford	101	100.00
Hamlet Review, Ellerbe	105	7.00
Trestle Board, Willard	112	10.00
Antioch, Lumberton	113	37.00
Mountain Lilly, Brevard	117	24.00
Cashie, Windsor	118	15.00
Sandy Hill, Hookerton	119	70.00
Gold Leaf, Lumberton	124	52.00

MASONIC LODGE CONTRIBUTIONS—Continued

Silver Link, Mount Olive	125	26.00
Mount Pleasant, Harrellsville	126	36.00
Weeping Willow, Rose Hill	127	56.00
Capstone, Kinston	131	38.00
Standard, Trenton	134	25.00
Rising Star, Hendersonville	135	47.61
St. Luke, Carthage	136	37.00
Gratitude, Englehard	137	16.00
St. James, Leaksville	138	5.00
Salem, Winston-Salem	139	206.00
East Gate, Hampstead	143	28.00
Stanley, Fairmont	146	7.00
St. Paul, Pittsboro	147	45.00
Union, Ahoskie	154	52.00
Beauty of Dunn, Dunn	155	37.00
South Freedom, Raeford	158	26.00
Pride of Harnett, Lillington	166	10.00
Middle Chamber, Burgaw	169	40.00
North East, Wallace	170	22.00
Jeptha, Sunbury	174	30.00
Solid Rock, Scotland Neck	177	35.00
Mount Perry, Raleigh	183	42.00
Mount Scottish, Laurinburg	188	37.00
Pride of the West, Shelby	193	13.25
Mount Gilead, Mount Gilead	196	35.00
Dothan, Chadbourn	200	66.00
Hannah, Hallsboro	204	38.00
Golden Link, Smithfield	205	60.00
Lively Stone, Littleton	216	87.40
Advance, Lillington	217	25.00
Mount Horeb, Wallace	220	26.00
True Seekers, Garland	222	50.00
Winterville, Winterville	232	35.00
Star of the East, Greenville	233	54.00
Hero, Beaufort	248	35.00
Beacon Light, Henderson	249	45.00
Waxhaw, Waxhaw	250	42.00
White Oak, Kelly	263	31.50
Marshville, Marshville	270	18.00
Merry Hill, Windsor	275	30.00
Rose Bud, Wake Forest	282	31.00
Thrifty, Franklinton	284	12.00
Leader of Wake, Wake Forest	285	17.00
Center Grove, Raeford	286	26.00
Price, Mooresville	290	41.00
Live Long, Dover	293	10.00
Success, Morehead City	298	20.00
Star of Clarkton, Clarkton	299	41.00
Cape Fear, Elizabethtown	300	36.00
Colerain, Colerain	312	50.00
Diggs Chapel, Rockingham	320	27.00
Sylven, Burlington	323	25.00
New Setlement, Pinehurst	332	38.00

MASONIC LODGE CONTRIBUTIONS—Continued

Gold Mine, Oxford	343	21.00
Buchanan, Virgilina, Va.	344	5.00
Enterprise, Apex	347	21.00
St. Anna, Raleigh	350	58.00
St. Paul, St. Pauls	354	180.00
Mountain Eagle, Franklin	359	16.00
Rose Valley, Bolton	387	35.00
Best Grove, Goldsboro	392	48.00
Oak Grove, Fair Bluff	393	68.70
Marietta, Fairmont	397	15.00
Liberal Arts, Fremont	425	51.75
Gaza, Fairmont	427	48.00
Corapeake Light, Sunbury	432	29.00
Palestine, Woodville	434	13.00
Dorcas, Durham	460	86.00
Toussaint L'Overture, High Point	524	84.00
Arabian, Scotland Neck	529	24.00
Bell Stone, Goldsboro	535	24.00
Pride of Badin, Badin	557	28.50
East Wilmington, Wilmington	561	14.00
Riverside, Elizabethtown	573-A	48.00
Pride of Bunn, Louisburg	573-B	31.00
Level Traveler, Laurinburg	583	25.00
D. A. McKay	584	28.00
Tuckaseegee Valley, Sylva	591	10.00
North Star, Moyock	602	12.00
Lilesville Star, Lilesville	603	9.25
McLeansville, McLeansville	621	33.00
Masonic Home, Pantego	628	14.00
Macedonia, Hoffman	629	21.00
Augusta, Burlington	642	71.00
Leesburg, Blanche	648	30.00
Maiden Star, Lincolnton	649	17.00
Mount Mitchell, Marion	652	5.00
Dawn of Morning	653	20.00
Lone Star, Mount Holly	663	16.00
Mount Calvary, Greenville	669	41.00
James H. Young, Winston-Salem	670	150.00
Allens, Yanceyville	676	22.00
20th Century, Asheville	682	42.00
Goldston Star, Goldston	688	27.00
Morning Star, Greensboro	691	48.00
Jackson Square, Seaboard	700	16.00
Mount Allen, Black Mountain	708	55.00
Light of the World, Siler City	711	63.00
Wake, Raleigh	717	32.00
Jonathan Creek, Virgilina, Va.	722	78.00
Roseville, Ivanhoe	723	35.00
Mount Arrit, Windsor	734	34.00
Morning Star, Henderson	740	27.45
Victory, Hickory	745	45.00
Henrietta Special, Henrietta	746	8.80
Grier Heights, Charlotte	752	66.25

MASONIC LODGE CONTRIBUTIONS—Continued

Freeman, Troy	771	17.00
Wadesboro, Ansonville	772	20.00
Golden Star, Robersonville	776	27.00
Tabor City, Tabor City	778	39.00
Newland, Elizabeth City	781	26.25
C. S. Brown, Goldsboro	782	81.00
New Branch, Swan Quarter	785	26.00
J. M. Hicks, New Bern	789	12.00
Pride of Navassa, Leland	790	33.00
Silver Square, Fayetteville	791	16.00
A. J. Henderson, Fayetteville	792	38.00
Crystal Springs, Leland	793	10.00
Olympic, Winston-Salem	795	116.00
Antioch Square, Warrenton	796	23.50
St. Joseph, Blounts Creek	801	17.00
East Lilly, Havelock	803	20.00
Blooming Light, Manteo	804	13.00
West Yadkin, Booneville	806	72.00
St. Luke, Guilford	808	15.00
Red Rock, Rural Hall	809	85.00
Twin City, Whiteville	810	21.00
Mount Pleasant, Acme	811	25.00
Freestone	815	6.50
Oakboro	817	16.00
Keystone	818	15.00
Ecclesiastes, U.D.		12.50
Evergreen, U. D.		39.05
First Masonic District, S. J. Howie		50.00
Thirteenth Masonic District, O. L. Cunningham		22.95
Fourth Masonic District, H. V. Brown		35.53
Fifteenth Masonic District, D. W. Massey		5.00
Grand Lodge Donation		130.32
		$9,244.31

CONTRIBUTIONS THROUGH ORDER OF EASTERN STAR

Jeptha, Washington	1	$21.00
Ruth, Raleigh	2	75.00
Queen Esther, Fayetteville	3	15.00
Jeptha, Wilmington	4	41.00
Lady Love, Goldsboro	6	82.00
Queen Esther, New Bern	7	10.50
Melissa, Statesville	8	23.00
Ladies Delight, Greenville	10	40.00
St. Martha, Kinston	14	25.00
Electa, Hookerton	17	20.00
Drucilla, Durham	19	50.00
Magnolia, Greensboro	23	40.00
Silver Star, Wilson	26	15.00
Electa, Edenton	28	21.00
Rose Bud, Rocky Mount	29	71.00

CONTRIBUTIONS FROM EASTERN STAR—Continued

Adah, Fayetteville	31	25.00
Queen Esther Jewel, Plymouth	32	20.00
Wilder, Sims	34	20.00
Beauty of the West, Winston-Salem	36	68.00
Wisdom, Ayden	37	30.00
Randolph, Aurora	44	5.00
Bay Star, Stonewall	48	10.00
Sunbeam, Farmville	49	70.00
Lily of the Valley, Selma	53	25.00
St. Luke, Vanceboro	57	10.00
Elizabeth, Snow Hill	59	64.00
Queen Esther, Carthage	60	31.00
Mount Vernon Love, Durham	61	41.00
Star of Hope, Clayton	70	18.00
S. H. Witherspoon, Mooresboro	75	25.00
Palestine, Hamlet	79	25.00
Golden Star, Southern Pines	84	31.00
Dorcus, Winton	97	41.00
Payron Valley, Raleigh	102	28.00
Queen Esther, Willard	105	15.00
Sun Rise, Shelby	107	19.00
Rebecca, Garland	111	29.00
Pisgah, Zebulon	112	5.00
Martin Rebecca, Gastonia	117	22.00
Ivey, Albemarle	126	17.00
Mayflower, Wallace	127	30.00
Daughters of Esther, Asheville	128	25.00
Golden Rule, Dunn	141	25.00
True Vine, LaGrange	144	36.00
Sabotha, Knightdale	154	21.00
White Rose, High Point	157	25.45
Solid Rock, Scotland Neck	169	23.00
Shining Star, Morven	173	12.50
Zorah, New London	174	8.00
Trulove, Clinton	176	60.00
Mount Pleasant, Harrellsville	177	41.00
Randolph, Carboro	185	65.00
Burlington, Red Springs	189	10.00
Elizabeth, Wake Forest	197	20.00
Magnolia, Englehard	204	11.50
Queen of South, Morehead City	209	50.00
Golden Scepter, Fuquay Springs	212	31.00
Happy Heart, Goldsboro	234	20.00
Omega, Cleveland	242	12.00
Priscilla, Burgaw	248	15.00
Starlight, Wilson	259	38.00
Diamond Circle, Hendersonville	263	23.50
Dorcas, Statesville	287	5.00
Dawn of the Morning, Lumberton	294	11.00
Christian Worker, Charlotte	301	20.00
Excelsior, Jacksonville	305	55.00
Meridian, Winston-Salem	308	35.00
Bright Star, Greenville	313	20.00

CONTRIBUTIONS FROM EASTERN STAR—Continued

Joy, New Bern	314	40.00
Daughters of Jerusalem, Asheville	330	39.00
North Star, Windsor	332	29.00
Richlands Star, Richlands	342	35.00
St. Anna, Raleigh	350	10.00
Ruth, Beaufort	355	33.00
Prince Hall, Rocky Mount	362	13.00
Prospect, Durham	379	118.00
Mount Olive Light Court, Mount Olive	387	43.00
Bethshevier, Spray	389-A	39.00
Mars, Troutman	395	29.00
Twilight, Fountain	407	14.00
Tryon Valley, Tryon	411	27.00
Alamance, Burlington	444	56.00
Hope, Marshville	455-B	6.00
	474	5.00
Beauty of Reidsville, Reidsville	477	23.00
Star Valley, Canton	499	5.00
Progressive, Black Mountain	501	40.00
Unity, Asheboro	522-A	10.00
Queen of Hope, Fairmont	622-B	5.00
Franklin Star, Franklin	523-B	40.35
Electa, Wadesboro	525	20.00
Allens, Leasburg	529	10.00
Sisters of Bivouac, Winston-Salem	530	60.00
Rose De Moll, Mocksville	531	45.00
Immaculate, Greensboro	537	38.00
Venus, Robersonville	541	25.00
Rose of Sharon, Warrenton	542	14.00
Golden Link, Lexington	543	10.00
Oak Ridge, Mount Gilead	547	15.00
Rose of Florence, High Point	550	5.00
Love and Union, Hampstead	551	13.00
St. Hannah, Henderson	553	10.00
Rose of Sharon, Southport	555	10.00
Goodwill Baxter, Henderson	562	34.00
Star Light, Rich Square	563	22.00
Unity, Aurora	566	20.25
Colerain, Colerain	569	29.00
Ruth, Lenoir	571	12.50
Loving Hearts, Goldsboro	574	44.00
Topstone, Wendell	577	52.00
Maiden Star, Maiden	578	13.00
Pride of Joy, Morrisville	579	28.00
Foreman, Goldsboro	585	3.00
Elite, Hamlet	587	10.00
St. Mary's, Mebane	588	16.00
Corrostua, Windsor	589	19.00
Sisters of James H. Young, Winston-Salem	592	52.00
Evening Star, Louisburg	593	29.00
Morning Star, Goldston	594	31.00
Morning Star, Jackson	595	15.00
Ideal, McCain	596	10.00

CONTRIBUTIONS FROM EASTERN STAR—Continued

Beulah, Clarkton	597	25.00
May Queen, Bolivia	599	20.00
Guiding Star, Murfreesboro	600	38.00
Green Level, Burlington	601	25.00
Golden Star, Laurinburg	604	5.00
Star of Bethlehem, Bolton	605	26.00
Precious Jewels, Littleton	607	20.00
Rose McCloud, Belew Creek	608	15.00
Queen Ada, Delco	609	18.00
Pride of the Yadkinites, Yadkinville	612	40.00
Naomi, Pelham	613	19.00
Mt. Scottish Star, Laurinburg	614	2.50
Queen Esther, Rockingham	615	4.00
Leanna Orpha, Wilmington	616	20.00
Evening Star, Pittsboro	617	12.00
Rising Star, Elizabethtown	UD	10.00
Administrative Council—		
Western District No. 1, Canton		5.00
		$3,671.05

CONTRIBUTIONS THROUGH BAPTIST HEADQUARTERS

*Denotes pastor's name or address where location of church is unknown.

Antioch Baptist Church * Hope Mills	.25
Antioch Baptist Church * Winston-Salem	10.00
Ashland Baptist Church * Williamston	5.00
Bethel A Baptist Church, Brevard	25.00
Bethel Baptist Church * Jacksonville	3.19
Belton Creek Baptist Church, Oxford	5.60
Big Ruins Creek Baptist Church * Franklinton	10.00
Brunswick-Waccamaw Association	10.00
Buncombe Baptist Church * Trinity	1.30
Cabarrus County Sunday School Convention	25.00
Cedar Grove Sunday School and BTU Convention	3.00
Calvary Baptist Church, High Point	8.00
Cedar Landing Baptist Church, * Wilson	2.00
Cornerstone Sunday School, * Edenton	1.25
Choir Union of Bertie and Hertford Counties	20.00
Coley Springs Baptist Church, Warrenton	17.00
Clarks Chapel Baptist Church, * Winston-Salem	1.00
Conoconary Baptist Church, * Merry Hill	2.00
District Sunday School and BTU Convention, Old Eastern Association	5.00
East Cedar Grove Association	200.00
Ebenezer Sunday School, * Tarboro	2.00
Ebenezer Baptist Church, Wilmington	15.00
Elm Grove Baptist Church, * Reverend R. L. Lassiter	2.50
Ebenezer BTU, * Tarboro	2.50
Emancipation Committee, Franklin County	25.00
Enon, * Littleton	10.00
Faithful Hannah Baptist Church, * Swan Quarter	4.50
Faithful Band Baptist Church, * Weldon	10.00
First Baptist Church, Harmony	2.80
First Baptist Sunday School, Burlington	5.00

BAPTIST CONTRIBUTIONS—Continued

First Baptist Church Sunday School and BTU, Murfreesboro	1.00
First Baptist Church, North Wilkesboro	5.80
First Baptist Church, Winston-Salem	50.00
First Baptist Church Sunday School, Winston-Salem	5.00
First Baptist Church, Lexington	5.00
First Baptist Church, Louisburg	5.00
First Calvary Baptist Church, Winston-Salem	50.00
First Calvary BTU, * Salisbury	1.00
First Baptist Church, Colerain	2.00
First Baptist Church, Powellsville	8.00
First Baptist Church, Winton	11.00
Forsyth Deacons Union	3.00
Foster Grove Baptist Church, * Thomasville	11.00
Franklin County Sunday School and BTU Convention	100.00
Friendship Baptist Church, * Salisbury	9.00
Greater Lovely Hill Sunday School	1.00
Greenwood Baptist Church, Warrenton	15.00
Hammocks Creek Association	13.00
Harrellsville Chapel Baptist Church, Harrellsville	2.00
Hawkins Chapel Baptist Church, Franklinton	2.00
Hecks Grove Baptist Church, * Thomasville	.75
High Point Association	25.00
Hilly Branch Sunday School, Lumberton	1.50
Jerusalem Baptist Church, * Warrenton	1.17
Jones Chapel Baptist Church, * Troutman	2.00
Jones Chapel Baptist Church, * Norlina	2.00
Kenansville Eastern District Convention	1.50
Laymen's League, First Baptist Church, Winston-Salem	17.00
Lane Creek Association	10.00
Lawson Chapel Sunday School and BTU	3.00
Lee's Chapel Baptist Church, * Raleigh	2.00
Liberty Hill Baptist Church, Waxhaw	6.00
Little Hope Sunday School, * Rocky Mount	1.00
Lumber River Association	25.00
Maiden Chapel Baptist Church, * Charlotte	10.00
Menola Baptist Church, * Ahoskie	5.00
Middle Baptist Association	100.00
Mill Branch Baptist Church, * Jackson	2.50
Ministers and Deacons Union, Reedy Creek Association	5.00
Mitchell Chapel Baptist Church, * Louisburg	3.00
Mountain and Catawba Sunday School Convention	5.00
Mount Gilead Baptist Church, Durham	5.00
Mount Moriah Baptist Church, * Windsor	5.00
Mount Olive Baptist Church, * Reverend Coporing	5.00
Mount Calvary Baptist Church, Rock Hill, S. C.	25.36
Mount Pleasant Baptist Church, * Merry Hill	5.00
Mount Olive Baptist Church, Windsor	5.00
Mount Sinai Baptist Church, Grover	5.00
Mount Pilgrim Baptist Church, * High Point	1.00
Mount Pilgrim Baptist Church, Columbia	1.00
Mount Zion Baptist Church, Candor	5.50
Mount Zion Baptist Church, Macon	2.00
New Ahoskie Baptist Church, Ahoskie	25.00
New Bensalem Baptist Church, Robbins	8.00
New Bethel Baptist Church, * Reverend Pringle	1.00
New Bethel Baptist Church, * North Wilkesboro	10.00
New Bethany Baptist Church, * Rich Square	15.00
New Hope Baptist Church, * Wadesboro	5.00
New Prospect Baptist Church, * Reverend Lockhart	4.00
New Light Baptist Church, * North Wilkesboro	1.00

BAPTIST CONTRIBUTIONS—Continued

New Haven Baptist Church, * Potecasi	2.00
New Holly Grove Baptist Church, * Ahoskie	2.00
New Zion Baptist Church, Jonesboro	43.05
Newsome Grove Baptist Church, Ahoskie	5.00
Neuse River Association	25.00
Nash County Sunday School Union	15.00
North End Baptist Church, Rocky Mount	5.00
Northampton County Sunday School and BTU Convention	10.00
Old Eastern Association	100.00
Original Shiloh Church Union	45.28
Olive Grove Baptist Church, Littleton	6.17
Oxley Hill Baptist Church, * Reverend J. R. Wiggins	2.00
Original Shiloh Association	111.20
Olive Grove Baptist Church, * Henderson	2.00
Peterson Chapel Baptist Church, * Elizabeth City	3.00
Phillipi Baptist Church, Ahoskie	5.00
Pine Chapel Baptist Church, * Enfield	6.00
Pine Hall Baptist Church, * Winston-Salem	12.00
Piney Woods Chapel Baptist Church, Powellsville	7.00
Pleasant Oak Baptist Church	2.93
Pleasant Hill Baptist Church, * Ocean Drive, S. C.	7.00
Pleasant Hill Baptist Church, * Reverend Pointer	1.00
Pleasant Plains Baptist Church, * Wilson	5.00
Ready Creek Association	106.00
Rock Hill Baptist Church, Asheville	90.00
Roseville Sunday School, * Rev. A. H. Murphy	5.00
Round Branch Baptist Church, * Fayetteville	11.22
Ruin Creek Baptist Church, * Franklinton	10.00
Roanoke Salem Baptist Church, Seaboard	25.00
Shiloh Baptist Church, Arcola	2.00
Sandy Branch Baptist Church, * Reverend Shelly Edwards	5.00
Sandy Point Baptist Church, *Merry Hill	10.00
Saron Baptist Church, * Hamlet	5.00
Shiloh Baptist Church, Greensboro	25.00
Shiloh Baptist Church, Wilmington	80.00
Shiloh Baptist Church, Winston-Salem	50.00
Shiloh Baptist Church, Shelby	10.00
Shiloh Association	75.00
Snow Hill Baptist Church, Warrenton	3.00
Spring Hill Baptist Church, * Windsor	5.00
St. James Baptist Church, * Kittrell	9.07
St. John Baptist Church, * Reverend J. E. Cherry	8.00
St. John Baptist Church, * Rev. D. L. Morris	1.00
St. John Baptist Church, Statesville	15.00
St. Luke Baptist Church, * Ahoskie	2.00
St. Matthew Baptist Church, * Reverend Frank Lee	3.00
St. Paul Baptist Church, * Elizabeth City	5.00
Stanley County Sunday School Union	2.00
South Main Street Baptist Church, * Henderson	2.34
Swan's Creek Baptist Church, * Clarkton	1.00
Sycamore Hill BTU, Greenville	1.25
Sycamore Hill Sunday School, Greenville	6.25
Tabernacle Baptist Church, * Rock Hill, S. C.	10.00
Tabernacle Baptist Church, * Charlotte	10.00
Table Rock Baptist Church, * Rev. R. W. Brown	1.00
Trent River-Oakley Grove Sunday School Convention	5.00
Union Second Baptist Church	2.00
United Institutional Baptist Church, Greensboro	100.00
Ushers Convention, Guilford County	5.00
Weeping Mary Baptist Church, Elizabeth City	5.00

BAPTIST CONTRIBUTIONS—Continued

Wake County BTU Convention	2.00
Walker Grove Baptist Church, * Mineral Springs	2.00
Washington Baptist Church	5.00
Warrenton Baptist Church	16.23
Walnut Grove Baptist Church * Macon	2.39
Warren County Sunday School and BTU Convention	63.45
West Durham Baptist Church, Durham	25.00
Western Union Sunday School Convention	4.00
White's Chapel Baptist Church, * Murfreesboro	3.00
Woodsville Plains Baptist Church, Hertford	2.00
Wynn's Grove Baptist Church, * Windsor	5.00
Zion Bethlehem Baptist Church, * Merry Hill	2.00
Zion Grove Baptist Church, * Merry Hill	5.00
Zion Hill Baptist Church, Colerain	5.00
Zion Memorial Baptist Church, * Winston-Salem	25.00
	$2,396.80

CONTRIBUTIONS FROM BAPTIST ORGANIZATIONS

Ushers Convention, Middle District Convention	25.00
Woman's Baptist Home & Foreign Missionary Convention	1,452.97
New Hope Baptist Missionary Association	50.00
Guilford Educational and Missionary Baptist Association	50.00
Wake County Baptist Sunday School Convention	50.00
Guilford Baptist Sunday School and BTU Convention	25.00
Northeast and Cape Fear Sunday School and BTU Convention	50.00
St. John Baptist Church Missionary Society	25.00
Alexander Union Missionary Baptist Sunday School Convention	10.00
Daughters of Zion Auxiliary, Middle District Association	25.00
Quarterly Union No. 1	50.00
Rowan Baptist Association	100.00
Cedar Grove Baptist Association	50.00
Ebenezer Baptist Association	30.65
Woman's Auxiliary, Neuse River Baptist Association	15.00
East Cedar Grove Sunday School Convention No. 2	25.00
Laymen's League, Middle District Baptist Association	10.00
Woman's Auxiliary, Middle District Baptist Association	50.00
Pee Dee Baptist Association	35.00
Zion Baptist Association	35.40
Women's Home Mission Convention, Cedar Grove Association	50.00
Trent River-Oakley Grove Baptist Association	22.77
Woman's Auxiliary, Deep River Baptist Association	50.00
First Baptist Church, Burlington	33.90
Jackson Chapel Baptist Church, Wilson	50.00
New Light Baptist Church, Hallsboro	24.00
Mount Moriah Baptist Church, Chadbourn	6.00
County Line Association	100.00
Mount Olivet Tabernacle Baptist Church, Philadelphia, Pa.	100.00
Baptist State Ushers Convention	50.00
St. John Missionary Baptist Church, New Bern	27.00
Shiloh Baptist Church, Henderson	75.00
Gaston County Baptist Association	50.00
Star of Zion Missionary Baptist Church, New Bern	55.00
High Point Missionary & Educational Baptist Association	33.50

BAPTIST ORGANIZATIONS—Continued

Harris Grove Baptist Church, Chatham County	8.76
Taylor's Chapel Baptist Church, Chatham County	10.00
Shiloh Baptist Church, Kittrell	16.72
Galilee Baptist Church, Tillery	5.00
Kenansvile Baptist Association	50.00
St. Stephen Baptist Church, Warrenton	6.00
Hammonds Creek Baptist Church Association	6.00
Lane Creek Baptist Association	35.00
Western Union Baptist Association	23.67
Vance County Baptist Association	15.00
St. John Baptist Association	25.00
New Bern Eastern Baptist Association	20.00
Daughters of Zion Association	25.00
Mount Zion Baptist Church, Winston-Salem	50.00
Martin's Chapel Baptist Church, Alamance County	176.27
First Baptist Church, Badin	15.00
Shiloh Baptist Church, Badin	5.00
Mount Zion Baptist Church, Badin	15.00
Stanley County Missionary Union, Rowan Association	25.00
Southeastern Convention	5.00
Mount Pleasant Baptist Church, Belmont	50.00
Upper Middle Union, Cedar Grove Women's Convention	51.30
Quarterly Union No. 2, Woman's Auxiliary, Western N. C.	461.40
Fairview Baptist Church	1.61
Woman's Auxiliary, Reedy Creek Association	10.00
Foy Farmer Circle, Oxford Baptist Church	25.00
Mount Moriah Baptist Church, Marion	40.00
Pleasant Hill Baptist Church, North Wilkesboro	25.00
Blue Wing Baptist Church, Virgilina, Virginia	20.00
Mebane First Baptist Church	10.00
Ashby Grove Baptist Church, Vance County	39.00
Mission Circle, Shiloh Baptist Church, Morrisville	25.00
Christian Youth Union, Bertie County	114.13
First Baptist Church, Oxford	100.00
Rocky Spring Baptist Church, Stem	8.50
Vernon Hill Baptist Church, Stem	5.00
Synama Grove Baptist Church, Stem	6.30
Pleasant Grove Baptist Church, Wendell	5.00
Tally Ho Baptist Church, Stem	5.00
Junior and Senior Missionary Circles, Brazzle Creek Baptist Church, Holly Springs	5.00
Upper Union	30.00
First Baptist Church	75.00
Shiloh Baptist Church, Mission Circle, Morrisville	10.00
Missionary Circle No. 1, Pleasant Grove Baptist Church, Canton	11.00
Kehukie Baptist Church Mission Circle	10.00
St. Monica Baptist Church, Grimesland	4.00
Providence Baptist Church, Greensboro	50.00
Bethel A Baptist Church, Brevard	110.00
Friendship Baptist Church, New York	100.00
White Rock Baptist Church, Durham	100.00
First Baptist Church Sunday School, Halifax	26.00
Cedar Grove Baptist Church, Scotland Neck	20.00
Mount Zion Baptist Church, Garner	50.00
Union of Union Baptist Association	25.00
Shiloh Baptist Church, Masonboro Sound, Wilmington	36.85
Beulah Association	50.02
Snow Hill Baptist Church, Fayetteville	5.00

BAPTIST ORGANIZATIONS—Continued

Deep River Ushers Convention	10.10
Shady Grove Baptist Church, La Grange	4.00
Hickory Grove Baptist Church, Castalia	10.00
First Baptist Church Missionary Department, Wilmington	200.00
Baptist City-Wide Missionary Union	25.00
Red Bud Baptist Church, Henderson	21.03
New Bethel Baptist Church, Henderson	5.00
Concord Baptist Church, Kittrell	5.00
Perry Seminary Sunday School	2.50
Ridgeway Baptist Church, Henderson	8.25
Willing Workers Club, St. John Baptist Church	51.00
Third Creek Baptist Sunday School, Stony Point	10.25
Sr. Missionary Circle, Chestnut Grove Baptist Church, Cleveland	5.46
Missionary No. 3, Gastonia	10.00
St. Peter Baptist Church, Weldon	4.70
Vacation Bible School, Gethsemane Baptist Church, Salisbury	20.00
	$5,541.01

CONTRIBUTIONS THROUGH NEW FARMERS OF AMERICA

ALEXANDER		
Happy Plains, Taylorsville; Mr. C. H. Daniels		$ 22.50
ANSON		
Henry Grove, Lilesville; Mr. Eugene Covington		20.00
Morven Colored High, Morven; Mr. E. C. Moore		24.41
BLADEN		
Bladen Central, Elizabethtown; Mr. Haywood McKoy		6.00
BURKE		
Olive Hill, Morganton; Mr. J. L. Coley		18.50
CABARRUS		
Logan High, Concord; Mr. M. M. Woodson		20.16
Oak Grove Baptist Church	4.90	
Belfont Presbyterian Church	5.00	
Mr. and Mrs. M. M. Woodson	5.00	
Mrs. M. C. James	1.00	
Mr. J. G. Polk	1.00	
Mr. C. C. Griffin	1.00	
NFA members and a Friend	2.26	
CATAWBA		
Catawba-Rosenwald, Catawba; Mr. R. K. Wright		33.53
CHOWAN		
Edenton High, Edenton; Mr. Alexander Blaine		113.65
CLEVELAND		
Compact, Kings Mountain; Mr. M. L. Campbell		31.48
Green Bethel, Boiling Springs; Mr. W. D. White		26.63
Green Bethel Junior Church	5.00	
Mr. W. D. White	5.00	
Mr. W. F. Burton	2.00	
Mr. Roy Blanton	1.00	
Mr. Herman Phillips	1.00	

CLEVELAND—Continued

Mr. Thomas Burson	1.00
Mr. Wray Blair	1.00
Mr. Gene Mintz	.50
Mrs. C. B. Henry	.68
Mrs. C. T. Burris	1.00
Mr. H. T. Allen	1.00
Mrs. B. L. Thompson	.50
Miss N. D. Caldwell	1.00
Mrs. E. N. Wilson	1.00
Mr. Grady Elliott	.50
Miss Iris Martin	1.00
Mr. Larry Jamerson	.25
Mrs. Ruth Bailey	.50
Mrs. Mary D. Pass	1.00
Mr. Van Walton	.07
Billy Kilgore	.07
Leroy Watkins	.25
Willie Strong	.05
Richard Rice	.05
Edward Montgomery	.05
Mrs. W. D. White	1.00

COLUMBUS

Douglas High, Tabor City; Mr. W. J. Walls		38.50

CURRITUCK

Currituck Union, Maple; Mr. G. W. Taylor		42.00

DAVIE

Davie County Training, Mocksville; Mr. R. Greenwood		8.00

DUPLIN

E. E. Smith, Kenansville; Mr. W. P. Pennell		16.85

DURHAM

Merrick-Moore High, Durham; Mr. J. D. Lennon		100.00

EDGECOMBE

Conetoe High, Conetoe; Mr. W. T. Ellis, Sr.		11.00

GASTON

Lincoln High, Bessemer City; Mr. W. E. Draughan		25.00

GREENE

Greene County Training, Snow Hill; Mr. L. R. Redden		148.35
East Greene Elementary School	40.00	
North Greene Elementary School	34.00	
West Greene Elementary School	14.00	
Jason School	5.00	
Greene County Training	55.35	

GUILFORD

Dudley High, Greensboro; Mr. A. L. Scales		157.03
Mrs. M. C. Neal	5.00	
Mrs. A. M. Gillespie	5.00	
Mrs. B. T. Grant	2.00	
Mrs. N. A. Coley	5.00	
Mrs. R. T. Yourse	1.00	
Mrs. Mernelle Martin	2.00	
Mrs. Angeline Smith	7.25	
Mr. Ezell Blair	5.00	
Mrs. W. McLaughlin	5.00	

GUILFORD—Continued

Mrs. J. J. Goldsborough	2.00	
Mr. Andrew Scales	5.00	
Mrs. Belvin Jessup	2.00	
Dudley High School Fund	70.78	
Dr. J. A. Tarpley	40.00	

HALIFAX

J. A. Chaloner High, Roanoke Rapids; Mr. E. R. Roberts		55.66
Mr. J. A. Turner, Class 12-1	1.83	
Mrs. A. R. Corry, Class 12-2	1.80	
Miss A. A. Hicks, Class 10-1	3.20	
Mr. L. Harrison, Class 10-2	2.00	
Class 9-1	1.40	
Mr. D. B. Evans, Class 9-2	2.00	
Class 7-1	3.00	
Mr. E. V. Northington	1.00	
Mrs. A. T. Jones, Class 8-1	1.10	
Mrs. M. A. Wilkins	2.00	
Mrs. R. Williams	.25	
Mr. J. E. Faison	1.00	
Mrs. J. A. Northington	1.00	
Mr. L. Warren	1.00	
Mrs. D. B. Bullock	1.00	
Miss L. W. Young, Class 2-C	1.25	
Mrs. G. B. Watts	1.00	
Mrs. A. S. Taylor, Class 1-A	1.25	
Mrs. W. H. Faulcon	.50	
Miss B. A. Mack	1.00	
Miss V. D. Williams	1.00	
Mrs. B. T. Vincent	1.00	
Mrs. M. D. McElrath	.75	
Miss M. N. Austin	1.25	
Class 4-A	.05	
Mrs. E. R. Gatling, Class 3-A	3.00	
Mrs. L. W. Lewis	1.00	
Mrs. H. W. Rawles, Class 5-A	2.00	
Mrs. M. W. Clark, Class 5-C	1.15	
Mrs. N. A. Harris	1.25	
Mrs. S. I. Bynum	1.00	
Class 7-3	.92	
Mrs. E. R. Roberts	1.00	
Class 11-2	2.25	
Class 11-1	1.46	
Mrs. E. G. Lewis, Class 8-2	2.00	
Mr. B. W. Gatling, Sr.	5.00	
Mr. Cornelius Rawles	1.00	

HALIFAX

Ralph W. Bunch High, Weldon; Mr. James Rogers		21.35

HERTFORD

R. L. Vann High, Ahoskie; Mr. J. L. Faulcon		16.50
New Ahoskie Baptist Sunday School	16.50	

IREDELL

Unity, Statesville, Mr. J. A. Howell		11.00

JOHNSTON

R. B. Harrison High, Selma; Mr. M. B. Albright		58.16
First Baptist Church, Selma	21.79	
White Oak Hill Baptist Church	3.40	

JOHNSTON—Continued

White Rock A. M. E. Church	3.40	
Bethel A. M. E. Church	2.00	
Silver Chapel Church	1.20	
Stancil's Chapel Church	2.00	
R. B. Harrison, N. F. A. Students	4.75	

LEE

Johnsonville High, Sanord; Mr. B. T. Williams		38.18

LENOIR

I. Ellis Johnson High, Laurinburg; Mr. I. H. Smith		10.00

MECKLENBURG

J. H. Gunn High, Charlotte; Mr. J. A. Williams		20.00

MONTGOMERY

Peabody High, Troy; Mr. E. B. Coleman		33.00

NASH

Nash Central High, Nashville; Mr. R. E. Fitzgerald		109.75
Mount Vernon Baptist Church	28.60	
Social Union Baptist Church	15.00	
Union Hill Baptist Church	20.50	
St. John Baptist Church	45.65	
Spaulding High, Spring Hope; Mr. M. A. Bullock		10.00

RICHMOND

Mineral Springs High, Ellerbe; Mr. J. E. Forte		92.36
Mrs. M. L. Ricketts, Grade 2	.50	
Mrs. D. B. Robinson, Grade 3	5.00	
Mrs. E. H. Steele, Grade 4	5.00	
Miss D. E. Upperman, Grade 6	5.00	
Mr. C. W. Robinson, Grade 7	1.00	
Miss M. J. Carter, Grade 5	1.00	
Mrs. A. T. Pemberton, Grade 5	1.00	
Mr. W. L. Watkins, Grade 6	2.00	
Miss M. F. Mayes	5.00	
Mr. J. L. Simmons, Grade 9	1.00	
Miss E. P. Winstead, Grade 11	5.00	
Miss I. M. Manley, Grade 9	3.00	
Mrs. A. W. Forte, Grade 8	5.45	
Mr. N. Abrams, Grade 8	1.00	
Mrs. G. C. Rush, Grade 1	2.00	
Mrs. B. S. Higgins, Grade 2	2.00	
Mrs. M. C. Thomas, Grade 3	5.00	
Mrs. E. H. Hopper, Grade 4	1.00	
Mrs. E. W. Williams, Grade 1	5.00	
Mr. H. Eily, Grade 10	2.00	
Mrs. N. K. Gilliam, Grade 7	5.00	
Mrs. H. U. Easterling, Grade 12	2.00	
Mr. J. E. Forte	10.00	
Sneed Grove A.M.E. Zion Church	10.41	
Mr. S. B. T. Easterling	5.00	
Mr. Leo Steele	1.00	
Mr. Joe Ellerbe	1.00	
Mr. Sherman Ellerbe	1.00	

ROBESON

Oak Ridge High, Lumber Bridge; Mr. E. S. Quick		20.00
R. B. Dean High, Maxton; Mr. Bruce Hargrove		50.00
Mr. Bruce Hargrove	5.00	
Mrs. A. N. Simpson	5.00	

ROBESON—Continued

Miss L. Hosch	1.00	
Miss A. B. Hodges	1.00	
Miss P. M. Evans	1.00	
Mr. Luja Hedrick	1.00	
Miss L. M. McKoy	1.00	
Mrs. S. H. McBee	1.00	
Miss M. Spratley	1.00	
Mrs. M. M. Wallace	.50	
Mr. H. L. Ellis	1.00	
Mrs. G. M. Wilkerson	1.00	
Mrs. C. A. Hargrove	5.00	
Miss H. M. Shipman	5.00	
Miss C. Carroll	1.00	
Miss S. L. McNair	1.00	
Mrs. W. B. Martin	2.00	
Mr. Allen W. Drew	1.00	
Miss C. L. Coulter	1.00	
Mrs. M. W. Anderson	1.00	
Mr. R. C. Barnes	1.00	
Miss E. M. Spivey	1.00	
Mrs. M. P. Whiteside	2.00	
Miss A. M. Hicks	1.00	
Mr. B. C. McBee	1.00	
N. F. A. Chapter	3.50	
Peterson High, Red Springs; Mr. E. T. Revell		30.00
St. Pauls High, St. Pauls; Mr. H. F. Mebane		33.56

ROWAN

Aggrey Memorial High, Landis; Mr. William Wade		48.02
Students, faculty members, NHA & NFA	36.52	
Mrs. Makepeace Long, 5th Grade	1.50	
Mrs. Lois Partee, 2nd Grade	5.00	
William Wade, Agriculture	5.00	

SAMPSON

Charles E. Perry High, Roseboro; Mr. J. J. DeVane		5.00

SCOTLAND

I, Ellis Johnson High, Laurinburg; Mr. I. H. Smith		10.00

TYRRELL

Tyrrell High, Columbia; Mr. G. K. McKeathen		38.60

UNION

Western Union High, Waxhaw; Mr. G. C. Wilson		41.41

WAKE

Shepard High, Zebulon; Mr. J. T. Locke		39.01

WAYNE

Carver High, Mount Olive; Mr. C. L. Fox		15.00
Mr. W. T. Johnson, Personal Contribution		16.00
		$1,686.15

MISCELLANEOUS ORGANIZATIONS

Interdenominational Ministers Wives Convention	$ 50.00
Grand Court of Calanthe of North Carolina	150.00
Grand United Order of Odd Fellows	100.00
Brotherhood of Railway and Steamship Clerks Prosperity Lodge 1758	200.00
Jersey City Women's Club	5.00
Grand Chapter, Royal Arch Masons	225.00
Phi Alpha Chapter, Alpha Chi Pi Omega Sorority, Charlotte	15.00
Tarheel Grand Commandery	70.00
FORTY-SECOND Session, Bible Church School and Young People's Holy Association	31.00
	$ 846.00

OUT-OF-STATE CONTRIBUTIONS

Miss Ruth A. Pyche, Florida	15.00
Temple Beth Jacob Religious School, Michigan	10.00
Mrs. Fredrick A. Judson, New Jersey	5.00
Mr. Donald W. Behnken, Connecticut	2.00
Rev. B. H. Hester, Virginia	10.00
Mr. E. D. Foushee, Florida	2.00
Empire Sales Company, New York	5.00
Mr. N. A. Gregg, South Carolina	10.00
Mrs. Ernest M. Aiken, Maryland	25.00
Miss Emma Mosley, New York	5.00
Mrs. Anna Drain	5.00
Dr. Harry V. Richardson, Georgia	5.00
Mrs. C. H. McCall, Florida	10.00
Miss Eliza Steele, Tennessee	10.00
Mrs. J. L. Rappaport, New Jersey	25.00
Mr. and Mrs. David Liebhaber, California	10.00
Mr. C. L. Spellman, District of Columbia	5.00
Mrs. M. G. Meigs, Florida	1.00
Twilight Workers Club, New Jersey	25.00
Miss Nadine Blossom, New Jersey	1.00
Mrs. Dora Hillhouse, New Jersey	1.00
Mrs. Mary S. Burton, New Jersey	2.00
Mrs. Margaret Bullock, New Jersey	1.00
Mr. and Mrs. E. C. George, New Jersey	2.00
Mrs. Mattie Mead, New Jersey	1.00
Mrs. Celeste Dowdy, New Jersey	1.00
Mrs. Cora Lewis, New Jersey	1.00
Mrs. Bessie Floyd, New Jersey	.50
Mr. Battle Green, New Jersey	1.00
Mr. John Tanner, New Jersey	1.00
North Carolina Progressive Club, New Jersey	10.00
Union Baptist Church, New Jersey	24.12
Mr. and Mrs. Otis Lyons, New Jersey	5.00
Mrs. Carl Putnam, Virginia	10.00
Mrs. A. B. Leisy, Colorado	10.00
Mr. Warren Hart, Sr., New York	5.00
Miss Margaret Auery, South Carolina	5.00
Mr. Ronald Vickers, Texas	3.00
Mr. and Mrs. Robert M. Harvey, Missouri	15.00
Miss Valley Redding, Georgia	1.00
Mr. Clayton Davis, Illinois	5.00
	$ 290.62

CONTRIBUTIONS RECEIVED FROM AMERICAN LEGION ORGANIZATIONS

EASTERN AREA		POSTS	UNITS	OTHER
313	Aurora	$	$ 22.00	$
233	Elizabeth City	25.00	15.00	
178	Harrellsville		15.00	
150	Carthage	22.00		
202	Fayetteville	60.00	10.00	
158	Sanford	16.35		
177	Southern Pines	25.00	10.00	
319	Clinton	25.00	20.00	
215	Goldsboro	25.50	25.00	
219	Kinston	25.00		
213	Southport	10.25	23.00	
189	Hamlet	50.00	10.00	
181	Laurinburg	50.00	50.00	
166	Oxford	30.00		
173	Rocky Mount	51.00	16.00	
407	Weldon		5.00	
175	Durham	100.00	16.00	
429	Hillsboro	20.00		
157	Raleigh	25.00	17.00	
396	Spring Hope	25.00		
363	Zebulon	20.50		
227	Warsaw	8.00		
263	Washington		5.00	
	Personal contribution			2.00
		$ 613.60	$259.00	$ 2.00

WESTERN AREA		POSTS	UNITS	OTHER
183	Greensboro	10.00		
199	Reidsville	50.00	15.00	
255	Lexington	176.00	50.00	
284	Thomasville	3.75	3.75	
128	Winston-Salem	45.00	15.00	
220	Winston-Salem	50.00	60.00	
180	Belmont	10.00	10.00	
168	Charlotte	15.00	10.00	
212	Monroe	25.00	15.00	
172	Concord	15.00	10.00	
394	Mooresville	25.00	12.00	
107	Salisbury	500.00	370.37	
404	Asheville	50.00	10.00	
322	Morganton	110.00	100.00	
217	Statesville	11.00	25.00	
239	Shelby		5.00	
196	High Point		5.00	
		$1,095.75	$716.12	

Total Contribution $2,686.47

CONTRIBUTIONS TO SCHOLARSHIP FUND

Mrs. J. P. Pickett, Camden, South Carolina	30.00
East Cedar Grove Sunday School Convention No. 2	30.00
Mr. A. R. Dees, Oxford	10.00
*Miss Myrtle Colston, Charlotte	10.00
Mrs. C. H. McCall, West Palm Beach, Florida	10.00
Mary Potter High School, Oxford	70.00
Mrs. O. H. Davis, Charlotte (In memory of the late Dr. Hermon S. Davis)	10.00
Mrs. Fannie Kilpatrick, Asheville	15.00
Mary E. Hollingsworth Foundation	121.50
Reverend C. A. Atkins, Oxford	2.00
Mr. R. L. Shepard, Oxford	5.00
Mr. Robert Hall, Washington, D. C.	6.00
Dr. E. E. Toney, Oxford	25.00
Mrs. Leora H. Dees, Oxford	5.00
Mrs. B. N. Brooks, Oxford	20.00
Mr. J. R. Redding, Oxford	5.00
Mr. and Mrs. J. H. Lucas, Oxford	5.00
Mr. J. H. McDougle, Oxford	5.00
Reverend H. T. McFadden, Louisburg	3 00
Mrs. M. O. McFadden, Louisburg	5.00
Mrs. C. H. McGhee, Oxford	10.00
Mr. William R. Eason, Oxford	5.00
Mr. W. H. Cannady, Oxford	5.00
Mr. Robert L. Hargrove, Oxford	5.00
Mr. A. R. Howell, Oxford	3.00
Dr. and Mrs. J. S. Colson, Oxford	25.00
*Sgt. and Mrs. Joseph Rankin, Oxford	5.00
Mrs. Mary H. Parham, Oxford	5.00
Mr. W. H. Hedgepeth, Oxford	1.00
Mr. and Mrs. Roosevelt Wilson	2.00
Dr. R. L. Speaks, Durham	5.00
Reverend Mr. Terry Cain, Durham	1.00
Reverend T. H. Brooks, Oxford	15.00
Offering	14.50
Funeral Directors and Morticians Association of N. C., Inc.	100.00
Mrs. Bertie Reynolds, Oxford	5.00
First Baptist Church, Oxford	34.00
Mrs. M. T. Cureton, Oxford	10.00
Mount Zion Baptist Church, Beaufort	25.00
Mr. Samuel Cox, Oxford	5.00
Mr. Warren Hart, New York	5.00
Capitola Wilson Bible Class, Charlotte	25.00
Hattie Glover Memorial Contribution	5.00
Mount Olivet Tabernacle Baptist Church, Philadelphia, Pa.	200.00
Johnson-Neal-King Family Reunion	32.50
Mrs. Julia Deviney, Reidsville	5.00
Mrs. E. M. Holmes, Weldon	5.00
Miss Beulah W. Jones, Favetteville	25.00
*Mrs. Mozelle W. Smith, New York	2.00
*Mrs. Sarah D. Cates, Durham	5.00
North Carolina Teachers Association	500.00
*Willie Anne Gregory	20.00
Mrs. Rosa B. Lassiter, Kinston	10.00
Delta Zeta Chapter, Zeta Phi Beta Sorority, Charlotte	300.00
Woman's Baptist Missionary Convention, Western N. C. Quarterly Union No. 2	100.00
	$1,912.50

The members of Delta Zeta Chapter, Zeta Phi Beta Sorority, Inc., Charlotte, N. C., observe Salute to Youth Program with Orphanage Superintendent as principal speaker. The Sorors presented the Orphanage $300.00 as a contribution to the Orphanage Scholarship Fund. Men in front row are members of Rho Chapter, Phi Beta Sigma Fraternity, Inc.

DONATED COMMODITIES

Friendship Baptist Church, Charlotte	Assorted clothing
Mrs. C. E. Daniel, Oxford	Assorted clothing; magazines
Mrs. W. R. Blake, Durham	Assorted clothing
The Benefit Club, Durham	Assorted clothing
Usher Board, Guilford Association, Greensboro	Assorted materials
Mrs. J. S. Bradshaw, Oxford	Books, Magazines
Mrs. Frank Lyon, Oxford	Household items, Used cards
Candlewax Fuel Company, Virginia	Gross pencils
St. James Lutheran Church, Southern Pines	Clothing
Institutional Foods, Raleigh	Pancake Mix
Oral Roberts, Tulsa 2, Oklahoma	Periodical Religious comic magazines
Mrs. W. B. Richardson, Jr., Reidsville	Dresses
Mr. and Mrs. John H. Bizzell, Greenville	Assorted clothing
Longhurst Methodist Church, Longhurst	Luzianne Tea Coupons
Mr. C. W. Winchester, Greensboro	New Books
Mrs. E. B. Meares, Greensboro	Assorted clothing
Mrs. M. G. Mattocks, Tarboro	Dress lengths; threads; books; cosmetics assorted used clothing; toilet articles
Mrs. B. G. Burnett, Tarboro	Dress lengths; threads; books; coats; assorted clothing
Mrs. J. W. Seabrook, Fayetteville	Assorted clothing; coats
Sears Roebuck and Company, Greensboro	Assorted shoes
Mount Sinai Missionary Circle, Orange County	Soap; towels
First Baptist Missionary Society, Wilmington	Assorted clothing
Markham Chapel Baptist Church, Durham	Used clothing; household linens; dress lengths; toiletries
Mrs. A. B. Browning, Yanceyville	Used ladies' apparel
Rev. Isaac Crews, New York	Children's coats
Mrs. Hazel Bean, New York	Miscellaneous clothing
Mrs. Margaret Green, New York	Miscellaneous clothing
Mrs. Leona Dalton, Hamptonville	Woolen yard goods
Mrs. Fred Webb, Jr., Oxford	Books
Mt. Vernon Love Chapter, OES, Durham	Dress materials
Mrs. Estelle Watts, Charlotte	Used clothing
Mrs. S. B. Nelson, Gastonia	Used clothing
East Cedar Grove Woman's Union	Dress materials; toilet articles; linens
Bennett Circle, Enon Baptist Church	Crayons, pencils
Mrs. Eula Cooper, Pennsylvania	Used clothing
Mrs. Fred H. Potts, East Flat Rock	Assorted used clothing
Pearsontown Benefit Club, Durham	Used clothing
Mrs. Gertrude Savage, Scotland Neck	Clothing
Mr. and Mrs. James Wilson, Grimesland	Used clothing
Mrs. Goldie Merchant, Pennsylvania	Used clothing; shoes
Mrs. Jennie Powell, Scotland Neck	Used clothing
Mrs. P. C. Beatty, Mebane	Used clothing

DONATED COMMODITIES—Continued

Woman's Auxiliary, Middle District Baptist Assn.	Yard goods, used clothing
Participating churches: Antioch Baptist Church; Centuck Baptist Church; Mount Pilgrim Baptist Church; Lee Chapel Baptist Church; Lakes Chapel Baptist Church; Mount Pisgah Baptist Church; St. Matthews Baptist Church; Pleasant Hill Baptist Church; Ebenezer Baptist Church; Shiloh Baptist Church; Adoram Baptist Church; Howes Chapel Baptist Church; Mount Pisgah Baptist Church; Wilson Chapel Baptist Church; Moore's Creek Baptist Church.	
Pleasant Plains Missionary Society, Ahoskie	Coats; quilts; clothing; soap; new and used clothing; toilet articles; linens
Mrs. Sylvia P. Ruff, Greensboro	Coats; assorted clothing
Mrs. J. S. Colson, Oxford	Assorted children's clothing
Mrs. E. M. Branch, Washington, D. C.	Assorted used clothing
Joy Chapter, OES, New Bern	Assorted used clothing
Mrs. S. T. Lloyd, Oxford	Ladies' suits
Mrs. Roy Baird, Oxford	Magazines
Junior Mission Circle, First Baptist Church, Clinton	Assorted dress lengths
Missionary Circle No. 2 Mt. Sinai Baptist Church, Leaksville	New Coat ensembles
Mrs. Carl Dickey, Raleigh	Assorted used clothing
Miss Ruth A. Pyche, Florida	Assorted used clothing
Mrs. J. H. McDougle, Oxford	Assorted used clothing
Mrs. E. R. Avant, Durham	Used clothing
Mrs. Addie Vena, Morehead City	Used clothing
Hero Lodge No. 248, Beaufort	Used clothing
Circle No. 2, Oxford Presbyterian Church, Oxford	Magazines
Mrs. Mae Bell Boykin, Clinton	Materials; threads
Berry-Chambers-Wright Unit 322, Morganton	Clothing
Mrs. A. L. Rink, Morganton	Clothing
Bryant Best Post 215, Goldsboro	Used clothing
Post 363, American Legion, Zebulon	Used clothing
J. C. Price Post 107, American Legion, Salisbury	2000 lbs clothing (used); magazines
Mrs. Cora Gillis, Southern Pines	Used clothing
Mrs. Carrie Sellars, Vass	Clothing
Mrs. Annie Johnson, Vass	Used clothing
Mrs. Mary Galbreith, Southern Pines	Used clothing
Mr. and Mrs. Felix Brittain, Morganton	Used clothing
Mrs. Mary Worsley, Salisbury	Clothing
Mrs. L. E. Phillips, Carthage	Clothing
Rev. Mrs. M. Bennett, Pennsylvania	Used clothing
Mrs. Chattye Boston, Leaksville	Used clothing
Mrs. Louise G. Dean, Charlotte	Used clothing
Mrs. K. R. Blount, Greensboro	Used clothing
Miss V. A. Dix, Danville, Virginia	Used clothing
Mrs. Bessie Palmer, Gibsonville	Used clothing
Mrs. Gladys B. Henderson, Durham	Used clothing
Mrs. T. C. Beam, Yanceyville	Used clothing
Mrs. Janie Price, Reidsville	Coats, Assorted clothing
The WYA's, Stovall Baptist Church	Toilet articles

DONATED COMMODITIES—Continued

Rev. J. A. Mackey, Englehard----------Used clothing
Mrs. Lettie Peace, Oxford----------Used clothing
Mrs. V. S. Singletary, Tabor City--------Materials
Mrs. Shellie Gore, Supply----------Bed linens
Mrs. Floyd Bullock, Oxford----------Used clothing
Mrs. Anna Banks Moore, Greensboro------Used clothing
Mrs. Jannie Wiggins, Yonkers, New York--Used clothing
Cone Mills Corporation;
Cone Finishing Co.----------Bale of Assorted cloth
Mrs. J. C. Cooper, Yonkers, New York----Used clothing
Mrs. A. N. Critcher, Oxford----------Magazines
McKinley Circle, Enon Baptist Church,
Oxford ----------Children's clothing
Quarterly Union No. 2----------142 yards material
Participants:
Mt. Pleasant Baptist Church; Mrs. Odena Brown; Mrs. Annie Williams; Mrs. Eula Rozelle; Mr. and Mrs. C. A. Hoyle; Mrs. Gertrude Rozelle; Mrs. Jessie Rozelle; Mrs. Velma Durham; Springfield Baptist Church.
Mrs. Daisy Covington, Charlotte----------Used clothing
Miss Mary Redmon, Charlotte----------Used clothing
Anonymous ----------Broken Lot toothpaste
A. S. Ashworth, Fuquay Springs---------New clothing
Mrs. W. Wilsey, Florida----------9 Dolls
Mrs. Ruth W. Wilkerson, Raleigh--------New suit and bathrobe for children
W. H. Weatherly Co.----------120 pounds Christmas candy
Mrs. Frances B. Turner,
White Plains, N. Y. ----------Used clothing
Mr. and Mrs. Andrew J. Parker, Windsor--Used clothing
Christian Youth Union, Bertie County----Used clothing
White Oak Missionary Circle, Lillington--Cosmetics, toilet articles
Mrs. Blanche Mills, Charlotte----------Clothing, toilet articles, linens
Mrs. Beulah Jones, Charlotte----------Ribbons
Excelsior Chapter No. 305, OES,
Jacksonville----------New and used clothing
Rev. L. R. McKnight,
Henderson----------Used clothing and household items
Mrs Lula Smith, Chapel Hill----------Toys, books
Mrs. Clara Atwater, Carrboro----------Used clothing
First Baptist Church Missionary Circle,
Usher Board and Brownie Scouts------ Used clothing and assorted toys
Terrell's Creek Baptist Church
Missionary Circle ----------Toilet articles; used clothing; toys and assorted linens
Mrs. Novella Edwards, Chapel Hill-------Used clothing
Mrs. Hickerson, Sanford----------Used clothing
Mrs. M. B. LaRue, Sanford----------Used clothing
Mann's Drug Store, Sanford----------Games; books
Widow's Son Lodge No. 4, Raleigh--------Assorted clothing
Mrs. Annie Venters, Washington---------Assorted materials; Used clothing
Shiloh Baptist Church Mission Circle,
Scotland Neck----------Used clothing

DONATED COMMODITIES—Continued

First Baptist Church Missionary Circle, High Point	Toilet articles
Mrs. Ruth G. Melton, High Point	Assorted linens, toilet articles
Mrs. Floree Harrington, Apex	Assorted yard goods; linens
Halifax County PTA	Pecans and peanuts
Jersey City Women's Club, Salisbury	Gifts, cards, clothing
Mount Olive Baptist Church, Waynesville	Used clothing
Twilight Worker's Club, Morristown, New Jersey	Dolls, Used clothing
Ridgeview High School 10-B Industrial Arts Class, Hickory, North Carolina	Toys, bookends; sewing kits; clothing, chair
Biddleville Presbyterian Church	Linens; used clothing; toilet articles
Carter Bond School, Windsor	Used clothing; toiletries; pencils; Christmas candy
Gates County YMW Club, Gatesville	Toys; games
Pow-Ha-Tan Chapter, Boy Scouts of America, Order of Arrow; New York, New York	Assorted toys, gifts, used clothing; remnant materials; sample medicines
Mr. C. R. Watkins, Oxford	Fruits, candy, gum
Mrs. Louvenia Bradshaw, Chapel Hill	Used clothing
American Legion Post, Spencer	Assorted boys clothing
Reliable Plumbing Company, Oxford	Fruits
Friendship Baptist Church, Charlotte	Toys, games, new and used clothing, toilet articles
Eighth Grade Class, St. Pauls Negro High School	Carton stuffed toys
Mr. M. L. Harris	Fruitcake; Fruits
Mrs. Lenora Johnson, Lillington	Used clothing
Mr. Henry M. Eldridge, Fayetteville	Used clothing
Mr. and Mrs. Harold Syms, Raleigh	Used clothing
Henderson Grocery, Henderson	Candy and cellophane bags
Schraft's Country Inn, Durham	Ice cream; Danish Pastry
Men of Cobb Dormitory, University of N. C.	Christmas Party
Shaw University Sunday School, Raleigh	Individual Greeting cards
Young Women's Professional Club, Oxford	Christmas party
Oxford Junior Woman's Club Oxford	Christmas party
First Baptist Church Missionary Society, Kannapolis Participants:	
Missionary Circle No. 1	Bed linens
Gideon Circle	Assorted linens
Rev. R. B. Phifer	Bed linens
Mrs. Nancy Ballard	Assorted used clothing
Star of Hope Circle	Assorted clothing, toys
Willing Workers Circle	Assorted clothing
Sunshine Band Girls	Used clothing
Loyalty Boys	Assorted clothing
Progressive Club	Assorted Used clothing
Becky Phifer	Linens
Linda Robinson	Linens

DONATED COMMODITIES—Continued

Mrs. Celia Bolding, Durham	Used clothing
Piedmont Toy and Specialty Co., Inc., Greensboro	Hula Hoops
Mrs. Safronia Wilson, Greenville	Used clothing
Ben Franklin Store, Wallace	Assorted new and used clothing; threads
Western Auto Associate Store, Wallace	Assorted new and used clothing; threads
Mr. J. C. Fain, Stovall	Cross-bar for Farmall Tractor
Mrs. Joe Hamme, Oxford	Periodicals; Reference Books
Oxford Orphanage, Oxford	Three cases socks
Rev. E. L. Brodie, Warrenton	Used clothing
Mrs. Hattie K. McCormick, Charlotte	Clothing
Mt. Herman Lodge No. 35, Greenville	Assorted used clothing
Mrs. E. Maedche, Nebraska	Used Christmas cards
Ina Bell Coleman Circle, Oxford Baptist Church	Chocolate bars for all children
Mr. J. W. Yancey, Burlington	Assorted used clothing
McKinley Circle, Enon Baptist Church	Children's clothing
Circle No. 1, Oxford Presbyterian Church	Magazines
Mr. A. S. Bugg, Warrenton	100 bushels corn; 5 tons hay; Feeder; 2 registered calves; 1 unregistered calf
Mrs. Reuben Greene, Oxford	Magazines
Colonial Stores	Assorted bakery items
Drs. Noblin and Taylor, Oxford	Magazines
University of N. C., Monogram Club	Admission of 55 students to Blue and White Football game with refreshments
Young Women's Circle, Oxford Baptist Church	Easter Eggs
Woman's Auxiliary, Beulah Baptist Association	Linens; toiletries; laundry supplies; assorted clothing
Mrs. Roy Baird, Oxford	Magazines
Mrs C. E. Boulware, Durham	Assorted used clothing
Mr. Fred Henderson, Durham	Used clothing
Hawkinstown Home Demonstration Club, Salisbury	Assorted new and used clothing for children
Annie Mae Taylor Circle, Oxford	240 Candy Eggs
Mrs. Bessie C. Palmer, Gibsonville	Used clothing
Mrs. DuBrutz Poisson, Wilmington	Used Christmas cards

DONATED COMMODITIES—Continued

Usher's Union, Deep River Association____Toilet articles; New and Used Assorted clothing; Cosmetics; Linens

Participating Groups:

Harris Grove Ushers; Pine Ridge Ushers; First Baptist Church Ushers; New Bensalem Ushers; Roberts Chapel Ushers; Wall Street Ushers New Zion Ushers; Butlers Chapel Ushers; Lambeth Chapel Ushers.

Individuals Participating:

Mrs. Jewel T. Headen; Mrs. Ola Alston; Mrs. Ella Headen; Mr. and Mrs. Addison Hansley; Mrs. Nannie Williams; Mr. and Mrs. Henry Peoples; Mrs. Lucille Murchison; Mr. Albert McGurney; Mr. and Mrs. George Bynum; Mr. and Mrs. John Fuller; Mrs. Flora Jane Bynum; Mrs. Doris Cravel; Mrs. Helen Williams; Mrs. Mattie Belate; Mrs. Janie Nelson; Mrs. Alice E. Farrow; Mrs. Hallie Partridge; Mrs. Sylvia J. Parker; Mrs. Sallie Johnson; Miss Dorothy Fulton; Mrs. Cora Heck; Miss Frances Farrow; Mr. Larry Nelson; Mrs. Nellie Hussey; Rev. J. W. Mason.

J. W. Ligon High School Student Council, Raleigh _____Easter gifts; foods; toys; books; clothing

Young Debutantes Social Club, Durham___Records; Used clothing

Girl Scout Troop No. 44, Waynesville____Used clothing

East Cedar Grove Woman's Union_____Toilet items; linens; clothing

City Wide Baptist Missionary Union, Rocky Mount _____Toilet articles

Mr. Langston Hughes, New York_____Books, clothing, assorted items

WMS Tabbs Creek Church, Oxford_____Religious literature

Mrs. Maggie Williams, Troy_____Used clothing

Hospital Auxiliary, Shaw Memorial_____Food

Mr. George Morris, Asheville_____Used clothing

Mrs. Alma Person, Newark, New Jersey Used clothing

Mr. L. W. Bardin, Jr., Wilson_____Used clothing

Mrs. Lettie Peace, Oxford_____Used clothing

Mount Grove Home Demonstration Club, Barber _____Children's clothing

Mrs. M. T. Carraway, Bethel_____Used clothing

Mrs. Gertrude Savage, Scotland Neck____Used clothing

North East Baptist Church, Durham_____Dress lengths

Mr. James I. Reed, New York_____Clothing, New and used toys, sample medicines

Mr. J. B. Stovall_____Magazines

Group No. 6, Shiloh Baptist Church, Greensboro _____Dress lengths and other materials

DEPARTMENT OF STATE AUDITOR
Bureau of Institutional and Departmental Auditing
Raleigh, North Carolina

The Advisory Budget Commission
Raleigh, North Carolina

Gentlemen:

We have made an examination of the financial records of

THE COLORED ORPHANAGE OF NORTH CAROLINA
Oxford, North Carolina

for the fiscal year ended June 30, 1961, and submit herewith our report.

Attached hereto, as Exhibit "A", is a balance sheet of all funds.

Schedule B-3, attached hereto is a statement of the Budget operations for the fiscal year ended June 30, 1961. Revenue exceeded the estimated amount in the sum of $12,803.01, while the expenditures exceeded the estimated amount in the sum of $11,117.30.

A summary statement of the comparative receipts and costs of the Maintenance Fund for the two fiscal years ended June 30, 1960, and June 30, 1961, is attached hereto as Schedule B-4.

The per capita cost for the year under review amounted to $966.95, as compared with $897.45 for the preceeding year and is so shown on Schedule B-5, attached hereto.

The nominal loss from the Farm, Garden and Dairy operations amounted to $5,277.76, as shown on Schedule B-6, attached hereto. This statement was prepared from data given us by the management, and the quantities and prices were accepted by us without verification.

Total receipts and transfers accruing to the Permanent Improvement fund for the year under review amounting to $30,413.28, and is so shown on Schedule B-8, attached hereto. Disbursements amounted to $22,029.69, and a detailed statement of the disbursements is attached hereto, as Schedule B-9. There remained in the Permanent Improvement Fund at June 30, 1961, an unexplained cash balance of $9,080.56.

Attached hereto, as Exhibit "C" is a statement of the Capital Assets amounting to $587,112.75. The valuations placed on the Capital assets were estimates arrived at by inspecting the policies of insurance coverage and other data and information obtained from the Superintendent and members of the Executive Committee of the Board of Directors. These valuations are subject to future appraisal and changes the Board of Directors may deem advisable to make.

Exhibit "D", attached hereto, is a statement of the Trust Funds, which we believe to be self-explanatory.

Operations within the Scholarship Fund are shown on Schedules D-1 and D-2 attached hereto. There remained in this Fund at June 30, 1961, an unexpended cash balance of $4,533.77. This fund was created in the fiscal year 1943-44. Revenue accruing to this fund consists of contributions from various individuals and organizations. The purpose of this fund is to aid worthy high school graduates of the Institution in defraying college expenses. The advances made from this fund for that purpose are repayable at the pleasure of the parties

to whom advances have been made. Outstanding advances at June 30, 1961, amounted to $18,117.93, and are so shown on Schedule D-3, attached hereto.

Attached hereto, as Schedule D-4 is a statement of the savings account of the J.G.G. Trust Fund. During the year under review the Institution was the recipient of a bequest as set out in the will of Frances Roger Gregory in the amount of $5,046.87. This bequest was placed in the J.G.G. Trust Fund.

Attached hereto, as Exhibit "E", is a statement of the Children's Fund. This fund represents money on deposit with the Budget Officer, subject to withdrawal by the children.

GENERAL

Our audit consisted of an examination of the cash receipts and disbursement records. However, we did not examine in detail every financial transaction recorded in the records during the year under review. We verified the receipts as shown on the records with the respective depositories. All disbursements were evidenced by properly executed checks, on which the endorsements appeared in order. We reconciled the cash balances at June 30, 1961, with the respective depositories and found same in agreement with the records of the institution.

The imprest Cash Fund and the Children's Cash Fund were properly accounted for.

No inventories of food and supplies at June 30, 1961, were taken into consideration in this audit, as we assumed there would be little difference in the beginning and ending inventories.

All Exhibits and Schedules included in this audit report not referred to, we believe to be self-explanatory.

We acknowledge with appreciation, the cooperation extended us by the personnel of the Institution during the course of our examination.

Respectfully submitted,
HENRY L. BRIDGES, *State Auditor*
Prepared by A. H. HOWELL

Approved:
M. L. WIDENHOUSE, *C.P.A.*
J. E. PEARCE
July 31, 1961

BALANCE SHEET—ALL FUNDS

June 30, 1961

Exhibit "A"

	Maintenance Fund	Permanent Improvement Fund	The J.G.G. Trust Fund	Scholarship Loan Fund
ASSETS				
Cash on Hand (Schedule A-1)	$ 50.00	$	$	$
Cash in Banks (Schedule A-2 and Exhibit "D")	177.86	9,080.56		4,533.77
Cash—Savings Acct. Oxford B. & L. Asso. (Exhibit "D")			5,522.63	
SECURITIES:				
Fifty Shares Common Stock, Piedmont and Northern Railway Company (Exhibit "D")			5,725.00	
Five Shares Common Stock—Dan River Mills (Exhibit "D")			65.62	
Advances to Worthy Students (Exhibit "D")				18,117.93
TOTAL ASSETS	$ 227.86	$ 9,080.56	$ 11,313.25	$ 22,651.70
LIABILITIES AND FUND BALANCE				
Accounts Payable (Schedule A-4)	$ 1,392.01	$	$	$
Fund Balance (Exhibit "B")	1,164.15*	9,080.56	11,313.25	22,651.70
TOTAL LIABILITIES AND FUND BALANCE	$ 227.86	$ 9,080.56	$ 11,313.25	$ 22,651.70

NOTE: This balance sheet does not include any Fixed Assets. The institution is beneficiary under an insurance policy on the life of A. T. Spaulding in the amount of $1,000.00. The value of the policy is not included in this statement.

* Indicates Red Figures

SUMMARY STATEMENT OF CHANGES IN FUND BALANCES

Year Ended June 30, 1961 Exhibit "B"

	Maintenance Fund	Permanent Improvement Fund	New Farmers Of America Trust Fund	The J.G.G. Trust Fund	Scholarship Loan Fund
Fund Balance July 1, 1960	$ 2,894.42*	$ 2,340.67*	$1,442.71	$ 7,868.01	$20,784.20
Additions:					
Revenue Receipts	138,017.16	26,970.57		5,445.24	1,892.50
Discounts Earned	53.41				
Trans. from other funds		3,442.71			
Beginning Bal. & Additions	$135,176.15	$28,072.61	$1,442.71	$13,313.25	$22,676.70
Deductions:					
Operating Expenses	136,340.30	18,992.05			
Transferred to Permanent Improvement Fund			1,442.71	2,000.00	
Fund Balance June 30, 1961	$ 1,164.15*	$ 9,080.56	$	$11,313.25	$22,651.70

* Indicates Red Figures

SUMMARY STATEMENT OF REVENUE RECEIPTS

Year Ended June 30, 1961 Schedule B-1

	Maintenance Fund	Permanent Improvement Fund	The J.G.G. Trust Fund	Scholarship Loan Fund
State of North Carolina	$ 86,000.00	$	$	$
Duke Endowment	17,411.60			
Contributions	11,357.90	25,054.86		1,892.50
Welfare Departments & Others	7,792.46			
Rent Sampson County Farm	400.00			
Farm Sales	3,002.05			
Dairy Sales	12,046.15			
Miscellaneous	7.00			
Transfer from New Farmers of America Trust Fund		1,442.71		
Transfer from J.G.G. Trust Fund		2,000.00		
Dividends			398.37	
Estate of F. R. Gregory			5,046.87	
Sale of Car		732.88		
Sale of Station Wagon		667.26		
Sale of Timber		515.57		
Totals	$138,017.16	$30,413.28	$5,445.24	$1,892.50

MAINTENANCE FUND
Statement of Receipts
Year Ended June 30, 1961

Schedule B-2

State of North Carolina		$ 86,000.00
Duke Endowment		$ 17,411.60
Contributions:		
First Baptist Church, Burlington	$ 33.90	
Thrifty Savings Club	25.50	
Grand Court of Calanth of N. C.	150.00	
Guilford Baptist Sunday School	25.00	
Masonic District 4, F. & A.M.	100.10	
Thirtieth Masonic District	62.40	
Yadkin Lodge No. 799	64.50	
Rev. N. H. Dunn, Deputy	30.00	
Nineteenth Masonic District	80.00	
Western Star Lodge No. 9	70.00	
Shiloh Baptist Church	75.00	
High Point Miss. & Ed. Baptist Assn.	33.50	
Tabor City—We Will Help You Club	25.00	
St. John Baptist Church, Miss. Society	25.00	
Rowan Baptist Assn.	100.00	
Davis Education Union	250.00	
Raleigh Community Club	40.00	
Stanley County Missionary Union	25.00	
Pride of Badin, Masonic Lodge No. 557	32.00	
Thrifty Savings Club, Badin	49.64	
Mt. Pleasant Baptist Church	50.00	
Upper Union, Cedar Grove Women's Convention	51.30	
Combination 6 & 7th. Grades, Mount Airy	40.00	
Quarterly Union No. 2, Western, N. C.	61.40	
Mt. Sinai Community Club	100.00	
Foy Farmer Circle, Oxford Baptist Church	25.00	
Mt. Moriah Baptist Church	35.00	
Women's Auxiliary Western N. C. Quarterly Union	500.00	
Pleasant Hill Baptist Church	25.00	
Goldsboro Interdenominational Ministerial Alliance	52.00	
Orange Street School Faculty, Oxford	56.00	
St. Augustines College	39.10	
Ashby Grove Baptist Church, Henderson	39.00	
Mission Circle, Shiloh Baptist Church	25.00	
Christian Youth Union, Bertie County	114.13	
Willing Workers Club	51.00	
Economy Auto Supply	25.00	
The Oxford Woman's Club	40.00	
First Baptist Church, Oxford	100.00	
Dr. J. S. Colson	25.00	
Mrs. T. A. Hamme	25.00	
Dr. & Mrs. H. V. Hicks	25.00	
Dr. & Mrs. E. E. Toney	25.00	
Mrs. B. N. Brooks	43.45	
ESSO Standard Oil Co.	100.00	
Upper Union, Draper	30.00	
The Cone Foundation	100.00	
First Baptist Church, Raleigh	75.00	
Mr. & Mrs. Kemp D. Battle	25.00	
Brotherhood of Railway and Steamship Clerks, Prosperity Lodge No. 1758	200.00	
Negro Employees Radiator Specialty Co.	25.55	
Twilight Workers Club	25.00	
Widow's Son Lodge No. 4	50.00	
White Rock Baptist Church	100.00	
Providence Baptist Church	50.00	
Regal Holding Co.	50.00	
Friendship Baptist Church	100.00	
First Baptist Sunday Church	26.00	
North Carolina Mutual Life Ins. Co.	250.00	
Mount Zion Baptist Church	50.00	
Union of Union Baptist Assn.	25.00	
Shiloh Baptist Church, Masonboro Sound	36.85	
Corenthion Lodge No. 17	184.00	
Ducan Lodge No. 460, Durham	86.00	
Day Spring Masonic Lodge No. 44	45.00	

(Continued on Next Page)

MAINTENANCE FUND
Statement of Receipts
Year Ended June 30, 1961

Mount Hebron Lodge No. 42	114.00	
Lively Stone Lodge No. 216	65.40	
J. W. Hood Lodge No. 8	176.00	
Unity Lodge No. 64	58.00	
Augusta Lodge No. 642	71.00	
West Yadkin Lodge No. 806	49.00	
Standard Lodge No. 134	25.00	
Silver Square Lodge No. 43	104.00	
Stanley Masonic Lodge No. 88	40.00	
Weeping Willow Masonic Lodge No. 127	56.00	
Order of Eastern Star, Grand Chapter	2,206.00	
General Baptist State Convention	977.40	
Grand Chapter, Royal Arch Masons	225.00	
New Farmers of America:		
St. John Baptist Church	45.65	
Western Union High School	41.41	
Oak Ridge High School	20.00	
R. B. Harrison High School	58.16	
Shepard High School	41.01	
J. Ellis Johnson School	10.00	
Dudley High School	157.03	
Bladen County	6.00	
Conetol High School	11.00	
Roseboro High School	5.00	
Johnsville High School	38.18	
Douglas High School	38.50	
Peterson High School	30.00	
St. Pauls Chapter	33.56	
J. H. Gum High School	20.00	
Compact High School	31.48	
E. E. Smith High School	16.85	
Lincoln High School	25.00	
Edenton High School	111.65	
John A. Chalmer High School	55.66	
Aggrey Memorial School	48.02	
Green Bethel High School	26.63	
Happy Plain High School	17.50	
Greene County Training School	148.35	
Olive Hill High School	18.50	
Unity High School	11.00	
Davie County Training School	8.00	
Henry Grove High School	20.00	
Mineral Springs High School	92.36	
Frink High School	10.00	
Catawba Rosenwald School	33.53	
Carver High School	15.00	
Spaulding High School	10.00	
Central School	20.50	
The Morven School	24.41	
Nash Central High School	28.60	
Logon High School	20.16	
Currituck Union School	42.00	
Ralph J. Bunch High School	21.35	
Central High School	15.00	
R. B. Dean High School	50.00	
Peabody High School	33.00	
Merrick Moore High School	100.00	
Tyrrell High School	38.60	
Contribution under $25.00	1,040.13	
		$ 11,357.90
Other:		
Rowan County Welfare Department	$ 291.30	
Forsyth County Welfare Department	42.50	
Moore County Welfare Department	962.00	
Lenoir County Welfare Department	408.00	
Chatham County Welfare Department	799.20	
Wilson County Welfare Department	796.80	
New Hanover County Welfare Department	549.60	
Branch Banking & Trust Co.	120.00	
Treasurer of United States	702.90	
School Luncheon Program	3,120.16	
(Continued on Next Page)		7,792.46

MAINTENANCE FUND
Statement of Receipts
Year Ended June 30, 1961

Rent from Sampson County Farm:		
Shade Herring		$ 400.00
Farm Sales:		
Sale of Tobacco	$ 2,952.05	
Sale of Pigs	18.00	
Soil Conservation Program	32.00	
		$ 3,002.05
Dairy Sales:		
Milk	$ 12,026.97	
Hides	19.18	
		$ 12,046.15
Miscellaneous:		
Sale of Rags		7.00
Total Revenue Collections		$138,017.16
Refunds:		
Code 384-3 Childrens Fund	$ 17.18	
Code 313-4 Telephone	177.03	
Code 323 General Expense	8.50	
Code 352 Food	16.50	
Code 441-3C Supplies	166.36	
Total Refunds		$ 385.57
Total Receipts and Refunds		$138,402.73

MAINTENANCE FUND

Statement of Budget Operations
Year Ended June 30, 1961

Schedule B-3

	Estimated Year 1960-61	Actual Transactions Year 1960-61	Over* or Under Estimate
Revenue:	$125,223.00	$138,026.01	$12,803.01*
Expenditures:			
Administrative and General:			
311 Salaries	$ 12,422.00	$ 12,649.00	$ 227.00*
311 Supplies	700.00	637.48	62.52
313-1 Insurance	500.00	702.92	202.92*
313-3A FOAB Tax	1,800.00	1,850.09	50.09*
313-3B Relief and Annuity	300.00	150.00	150.00
313-4 Telephone	400.00	590.83	190.83*
313-5 General Expense	275.00	220.83	54.17
Total Administrative and General	$ 16,397.00	$ 16,801.15	$ 404.15*
Public Relations:			
321 Salary	$ 2,787.00	$ 2,709.00	$ 78.00
322 Supplies	2,600.00	1,488.31	1,111.69
323 General Expense and Travel	1,300.00	1,382.99	82.99*
Total Public Relations	$ 6,687.00	$ 5,580.30	$ 1,106.70
Social Service:			
332 Supplies	$ 100.00	$ 31.25	$ 68.75
Total Social Service	$ 100.00	$ 31.25	$ 68.75
Household:			
341 Salaries	$ 12,342.00	$ 12,828.27	$ 486.27*
342-1 Clothing	6,000.00	4,809.67	1,190.33
342-2 Other Supplies	2,600.00	1,660.32	939.68
343 General Expense	320.00	530.49	210.49*
Total Household	$ 21,262.00	$ 19,828.75	$ 1,433.25
Dietary:			
351 Salaries	$ 5,112.00	$ 5,412.66	$ 300.66*
352 Food	20,000.00	22,986.82	2,986.82*
352-2 Other Supplies	750.00	845.29	95.29*
353 General Expense	300.00	220.96	79.04
Total Dietary	$ 26,162.00	$ 29,465.73	$ 3,303.73*
Laundry:			
361 Salaries	$ 1,938.00	$ 2,071.00	$ 133.00*
362 Supplies	720.00	757.83	37.83*
363 General Expense—Service	100.00	247.82	147.82*
Total Laundry	$ 2,758.00	$ 3,076.65	$ 318.65*
Plant Operation:			
371-1 Salaries	$ 4,812.00	$ 4,812.00	$
371-2A Fuel, Water, Power, Ice	10,500.00	11,303.60	803.60*
371-2B Supplies	900.00	427.83	472.17
371 3A General Expense	125.00	134.89	9.89*
371-3B Insurance	1,500.00	1,175.35	324.65
371-3C Maintenance, Repair	2,400.00	1,375.73	1,024.27
Total Plant Operation	$ 20,237.00	$ 19,229.40	$ 1,007.60
Motor Service			
372-2 Supplies	$ 1,200.00	$ 830.04	$ 369.96
372-3 General Expense	300.00	693.27	393.27*
Total Motor Service	$ 1,500.00	$ 1,523.31	$ 23.31*

(Continued on Next Page)

MAINTENANCE FUND

Statement of Budget Operations
Year Ended June 30, 1961

	Estimated Year 1960-61	Actual Transactions Year 1960-61	Over* or Under Estimate
Health:			
381-1 Salary	$ 792.00	$ 792.00	$
381-2 Supplies	250.00	358.94	108.94*
381-3 Professional, Hospital	350.00	186.44	163.56
Total Health	$ 1,392.00	$ 1,337.38	$ 54.62
Recreation:			
382-2 Supplies	$ 600.00	$ 548.21	$ 51.79
382-3 General Expense	50.00		50.00
Total Recreation	$ 650.00	$ 548.21	$ 101.79
Education:			
384-1 Salaries	$ 2,282.00	$ 4,024.60	$ 1,742.60*
384-2 Supplies	1,200.00	1,127.79	72.21
384-3 General Expense—Children Fund	1,300.00	1,154.87	145.13
Total Education	$ 4,782.00	$ 6,307.26	$ 1,525.26*
Productive Enterprises:			
Farm:			
441-1 Salaries	$ 7,296.00	$ 7,593.12	$ 297.12*
441-2A Supplies	1,800.00	1,545.19	254.81
441-3A Insurance	348.00	511.87	163.87*
441-3B Maintenance, Repair	200.00	222.03	22.03*
441-3C Truck and Tractor	500.00	1,625.98	1,125.98*
441-3D Replacements	200.00	214.52	14.52*
441-3E General Expense	25.00	16.00	9.00
Total Farm	$ 10,369.00	$ 11,728.71	$ 1,359.71*
Dairy:			
442-1 Salary	$ 3,600.00	$ 3,600.00	$
442-2A Supplies	625.00	1,897.90	1,272.90*
442-2C Feed	3,500.00	7,770.15	4,270.15*
442-2D Fertilizer	1,350.00	2,024.20	674.20*
442-3A Insurance	667.00	734.52	57.52*
442-3B Maintenance, Repair	75.00	254.85	179.85*
442-3C Truck and Tractor	500.00	638.60	138.60*
442-3D Replacements		66.69	66.69*
442-3E General Expense	625.00	588.30	36.70
Total Dairy	$ 10,952.00	$ 17,575.21	$ 6,623.21*
Garden:			
443-1 Salary	$ 400.00	$ 333.00	$ 67.00
443-2A Supplies	200.00	214.26	14.26*
443-2D Fertilizer	350.00		350.00
Total Garden	$ 950.00	$ 547.26	$ 402.74
Swine:			
446-1 Salary	$ 200.00	$ 243.00	$ 43.00*
446-2A Supplies	10.00	58.20	48.20*
446-2C Feed	800.00	665.63	134.37
446-3B Maintenance, Repair		65.86	65.86*
446-3E General Expense	15.00	52.00	37.00*
Total Swine	$ 1,025.00	$ 1,084.69	$ 59.69*
Replacements	$	$ 1,675.04	$ 1,675.04*
Total Expenditures	$125,223.00	$136,340.30	$11,117.30*

* Indicates Red Figure

MAINTENANCE FUND
Summary Statement of Comparative Receipts and Costs
Fiscal Years Ended June 30, 1960 and June 30, 1961

Schedule B-4

	Fiscal Year Ended June 30, '60	Fiscal Year Ended June 30, '61	Increase Decrease*
Revenue:			
State of North Carolina	$ 86,000.00	$ 86,000.00	$
Duke Endowment	15,628.48	17,411.60	1,783.12
Contributions	14,508.25	11,357.90	3,150.35*
Welfare Departments and Others	5,665.46	7,792.46	2,127.00
Rent—Sampson County Farm	400.00	400.00	
Farm Sales	2,806.98	3,002.05	195.07
Dairy Sales	3,792.65	12,046.15	8,253.50
Miscellaneous	229.13	7.00	222.13*
Totals	$129,030.95	$138,017.16	$ 8,986.21
Expenditures:			
Administrative and General	$ 17,275.13	$ 16,801.15	$ 473.98*
Public Relations	2,336.73	5,580.30	3,243.57
Social Service	53.50	31.25	22.25*
Household	22,689.57	19,828.75	2,860.82*
Dietary	25,612.36	29,465.73	3,853.37
Laundry	2,351.23	3,076.65	725.42
Plant Operation	20,766.34	19,229.40	1,536.94*
Motor Service	1,970.13	1,523.31	446.82*
Physical Care	1,521.72	1,337.38	184.34*
Recreation	468.78	548.21	79.43
Education	6,753.12	6,307.26	445.86*
Productive Enterprise:			
Farm	13,778.85	11,728.71	2,050.14*
Dairy	9,228.25	17,575.21	8,346.96
Garden	474.41	547.26	72.85
Swine	821.32	1,084.69	263.37
Equipment	1,904.91		1,904.91*
Addition to Dairy Herd	377.00		377.00*
Replacements	1,746.83	1,675.04	71.79*
Totals	$130,130.18	$136,340.30	$ 6,210.12

* Indicates Red Figures

MAINTENANCE FUND
Statement of Per Capita Cost
Year Ended June 30, 1961

Schedule B-5

	Mainten'ce Cost	Average Number Enrolled	Per Capita Cost
Administration and General	$ 16,801.15	141	$ 119.16
Public Relations	5,580.30		39.58
Social Service	31.25		.22
Household	19,828.75		140.63
Dietary	29,465.73		208.98
Laundry	3,076.65		21.82
Plant Operation	19,229.40		136.37
Motor Service	1,523.31		10.80
Health	1,337.38		9.48
Recreation	548.21		3.89
Education	6,307.26		44.73
Farm	11,728.71		83.18
Dairy	17,575.21		124.65
Garden	547.26		3.89
Swine	1,084.69		7.69
Replacements	1,675.04		11.88
Totals	$136.340.30	141	$ 966.95
Fiscal Year 1959-1960	$130,130.19	145	$ 897.45

MAINTENANCE FUND

Statement of Farm, Garden and Dairy Operations

Year Ended June 30, 1961 Schedule B-6

	Quantity	Unit Price	Amount	
Farm and Garden Products Used as Food:				
Lima Beans	118 Bu.	$ 2.64	$ 311.52	
Salad Greens	279 Bu.	1.23	343.17	
Garden Peas	4 Bu.	1.75	7.00	
Squash	67 Bu.	2.00	134.00	
Cucumbers	8 Bu.	1.75	14.00	
Beets	1 Bu.	1.75	1.75	
Cabbage	720 Lbs.	.025	18.00	
String Beans	179 Bu.	2.65	474.35	
Onions	20 Bu.	1.85	37.00	
Field Peas	171 Bu.	2.37	405.27	
Tomatoes	70 Bu.	2.31	161.70	
White Potatoes	87 Bu.	1.25	108.75	
Corn	208 Doz.	.35	72.80	
Apples	135 Bu.	2.53	341.55	
Pork	13,012 Lbs.	.26	3,383.12	
Melons	369 Ea.	.40	147.60	
Cantaloupes	309 Ea.	.10	30.90	
Pears	71 Bu.	2.00	142.00	
Collards	1,269 Lbs.	.03	38.07	
Turnips	11 Bu.	1.75	19.25	
Popcorn	10 Bu.	2.00	20.00	
Beef	3,472 Lbs.	.26	902.72	
Veal	1,341 Lbs.	.50	670.50	
Sweet Potatoes	635 Bu.	2.52	1,600.20	
Total Farm and Garden Products Used as Food				$ 9,385.22
Farm Products Used on Farm:				
Field Corn	775 Bu.	$ 1.09	$ 844.75	
Peas—Seed			18.00	
Sweet Potatoes—Seed			100.80	
Total Farm Products Used on Farm				$ 963.55
Farm Products Sold:				
Silage—Small Grain			$ 140.00	
Sale of Tobacco			2,952.05	
Sale of Pigs			18.00	
Soil Conservation Program			32.00	
Total Farm Products Sold				$ 3,142.05
Dairy Products Sold:				
Milk			$12,026.97	
Hides			19.18	
Total Dairy Products Sold				12,046.15
Total Income from Farm, Garden and Dairy				$25,536.97
Less: Cost of Production:				
Farm			$11,728.71	
Dairy			17,575.21	
Garden			547.26	
Farm Produce Used on Farm			963.55	
Total Cost of Production				30,814.73
Nominal Loss from Operations				*$ 5,277.76

* Indicates Red Figures

PERMANENT IMPROVEMENT FUND

Statement of Receipts

Year Ended June 30, 1961

Schedule B-8

Contributions:		
Woman's Baptist Home and Foreign Missionary Convention	$ 1,453.07	
Mrs. W. J. Gray	50.00	
New Hope Missionary Baptist Assn.	50.00	
Jackson Chapel Baptist Church	50.00	
County Line Association	100.00	
Baptist State Ushers Convention	50.00	
Guilford Edu. and Miss. Baptist Assn.	50.00	
Wake County Baptist Sunday School Convention	50.00	
Grand United Order of Odd Fellows	100.00	
Gaston County Baptist Association	50.00	
Interdenominational Ministers Wives Convention	50.00	
Ushers Convention Middle District	25.00	
Northeast and Cape Fear S. S. & B. T. U. Convention	50.00	
Daughters of Zion Auxiliary Middle District Assoc.	25.00	
Missionary Circle, First Baptist Church	100.00	
Cedar Grove Baptist Association	50.00	
Ebeneezer Baptist Association	30.64	
East Cedar Grove Sunday School Convention No. 2	25.00	
Woman's Auxiliary Middle District Baptist Assoc.	50.00	
Pee Dee Baptist Association	35.00	
Zion Baptist Association	35.40	
Woman's Home Mission Conv. Cedar Grove Assoc.	50.00	
Woman's Auxiliary Deep River Baptist Assn.	50.00	
Kenansville Eastern Baptist Association	50.00	
Lane Creek Baptist Association	35.00	
St. John Baptist Association	25.00	
Daughters of Zion Association	25.00	
Morris Slaughter Post 128, American Legion	35.00	
American Legion Post's Annual Drive	1,593.60	
American Legion Auxiliary Annual Drive	857.37	
American Legion Post No. 223	25.00	
The Herman Cone Family Foundation	25.00	
Miss Lassie R. Morgan	50.00	
George J. Weif	25.00	
Mrs. Cornelia C. Morris	25.00	
Dr. Bailey T. Tally	100.00	
Mt. Zion Baptist Church	50.00	
Mr. & Mrs. J. W. Cunningham	25.00	
Clark and Sorrell, Inc.	25.00	
George Snedes Poyner Foundation, Inc.	25.00	
Dr. Robert H. Greene	50.00	
Mrs. Mary A. Allen	25.00	
The Social Arts Club	25.00	
Oxford Public Ledger	25.00	
Oxford Furniture Co.	25.00	
Martin Chapel Baptist Church	176.27	
Pickard Roofing Company	25.00	
Paul H. Johnasen	25.00	
W. T. Yancey	30.00	
Union National Bank	100.00	
Oxford National Bank	100.00	
Hall's Drug Store	25.00	
William's Drug Store	25.00	
Harris Insurance Agency	25.00	
Howard Bros.	25.00	
Leggett's Department Store	25.00	
James I. Miller	50.00	
C. Spears Hicks	25.00	
S. S. Stevenson	50.00	
Pine State Creamery	25.00	
Rose's 5-10-25c Stores	25.00	
Pleasant Grove Union School	60.45	
Sam N. Clark	25.00	
J. P. Hansen	50.00	
Mrs. Lola B. McCracken	25.00	
S. R. Goans	25.00	
Mrs. Mary R. Hanes	25.00	
Mrs. Ernest M. Aiken	25.00	
The Martin Cannon Family Foundation	200.00	
Dr. and Mrs. W. A. Cleland	25.00	

Contributions (Continued)		
Mr. and Mrs. Foy Styers	50.00	
Mrs. W. J. Gray	50.00	
Roy Armstrong	25.00	
Mrs. J. L. Rappaport	25.00	
Fred W. Bradshaw	100.00	
J. W. Goodloe	25.00	
Mrs. Fannie Kilpatrick	25.00	
Miss Mabel Powell	25.00	
F. S. Royster	25.00	
J. S. Royster	100.00	
Mrs. Henrie J. Stredwick	25.00	
W. J. Kennedy, Jr.	25.00	
J. H. Rutledge	50.00	
Miss Katherine B. Nowell	25.00	
Dr. Charles D. Watts	25.00	
Dr. Charles M. Norfleet, Jr.	35.00	
Mrs. Russell Walcott	25.00	
Thomas J. Harkins	25.00	
W. P. Spier	25.00	
John E. Dotterer	25.00	
Otis B. Parrish	25.00	
Mr. and Mrs. Dewitt Brown	25.00	
Bethel A. Baptist Church	110.00	
Clement Grove Church of God in Christ	25.00	
Tarheel Grand Commandery	70.00	
Beulah Association	50.02	
Little Field Baptist Church	41.50	
Sampson High School	26.39	
Sampson County Program	26.05	
Eaton Johnson School	95.28	
First Baptist Church, Wilmington	100.00	
Baptist City Wide Missionary Union	25.00	
The Miwic Club	51.00	
N. C. Foster	25.00	
Clear Run High School	31.15	
Faculty P. S. Jones High School	60.00	
Miss Ruth A. Pyche	25.00	
South Ayden School	34.50	
Mt. Olive Tabernacle Baptist Church	100.00	
42nd Session Bible Church School	31.00	
General Baptist State Convention, Dr. O. L. Sherrill	1,577.28	
Prince Hall Grand Lodge	8,918.71	
Grand Chapter Order of Eastern Star	1,462.05	
Contributions Under $25.00	4,443.13	
Total Contributions		$25,054.86
Sale of Car		732.88
Sale of Station Wagon		667.26
Sale of Timber		515.57
Total Receipts		$26,970.57
Transfers:		
From New Farmers of America Trust Fund	$ 1,442.71	
From J. G. G. Trust Fund	2,000.00	
Total Transfers		$ 3,442.71
Total Receipts and Transfers		$30,413.28

PERMANENT IMPROVEMENT FUND

Statement of Disbursements

Year Ended June 30, 1961

Schedule B-9

Dining Room:		
Carl C. Lawrence—Contractor	$ 6,744.28	
M. L. Currin—Installation Electric Range	129.95	
Fleming Hester Electric Co.—Electric Range	10.87	
R. H. Dillon Co.—Parts for Range	12.15	
M. L. Currin—Electrical Work	50.20	
United Restaurant Equipment Co.—Equipment	1,045.82	
		$ 7,993.27
Band Instruments:		
Reliable Loan Company	$ 325.00	
Loftin Music Co.	222.26	
		$ 547.26
Dairy:		
Marietta Concrete Corporation—Silo	$ 1,853.00	
Greystone Concrete Products Co.—Silo	212.95	
Bill Jones, Jr.—Grading for Silo	371.25	
Chapman Lumber Co.	$ 1.95	
Harry T. Currin—2 Cows	550.00	
John D. Mackie—1 Cow	420.00	
Floyd Elliott—2 Cows	400.00	
Central Carolina Farmers Exchange	10.86	
Oxford Implement Co.—Equipment	1,082.78	
Oran J. Cottle—Lightning Protection	40.00	
Surratt Lumber Co.	210.80	
		$ 5,177.89
Household:		
Singer Sewing Machine Co.—4 Machines		584.00
Interest:		
Oxford National Bank		7.72
Shepard Building:		
Chapman Lumber Co.	$ 1.75	
Noland and Co.	3.97	
McCoy L. Harris	105.00	
Granville Furniture Co.	24.95	
Baird Hardware Co.	8.00	
Young and Finch	39.75	
Reliable Plumbing Co.	23.40	
		207.02
Little Boys Building:		
McCoy L. Harris		85.00
Termite Protection Service:		
Orkin Exterminating Co.		500.00
Girls Building:		
McCoy L. Harris	$ 12.00	
M. L. Currin—Installation Fire Signal Bell	58.50	
Baird Hardware Co.	31.95	
M. L. Harris—Installation Fire Door	45.47	
Granville Builders Suppliers	13.22	
Reliable Plumbing Co.	14.24	
		175.38
Office:		
Suburban Rulane Gas Co.—Heater	$ 125.00	
Rowe Typewriter Co.—Typewriter	150.00	
		275.00
Campaign Expenses:		
Postage	$ 100.00	
Dr. J. A. Tarpley	25.00	
		$ 125.00
Motor Vehicles Purchased:		
Bill Scott Co.—1 Plymouth	$ 1,793.20	
Sir Walter Chevrolet Co.	2,131.52	
		3,924.72

(Continued on Next Page)

Dormitories:		
Reliable Plumbing and Heating Co.—Water Coolers	$ 101.72	
General Electric Supply Co.	785.00	
M. L. Currin—Installation Water Coolers	32.15	
Reliable Plumbing & Heating—Install Water Coolers	139.70	
		1,058.57
Farm:		
S & H Farm Equipment Co.—Disk Harrow	$ 225.00	
Baird Hardware Co.—Tobacco Barn	10.80	
Surratt Lumber Co.—Tobacco Barn	615.35	
Greystone Concrete Products Co.—Tobacco Barn	96.30	
Carrington Supply Co.—Tobacco Barn	87.15	
Central Carolina Farmers Exchange—Tobacco Barn	205.05	
Chapman Lumber Co.—Tobacco Barn	24.00	
Oxford Hardware Co.—Tobacco Barn	80.01	
		1,343.66
Waterways Construction:		
L. S. Bryan, Jr.		25.20
Total		$22,029.69

Note:
The above disbursements include accounts payable at 6-30-60, as follows:

C. C. Lawrence—Dining Hall	$3,000.00
Reliable Plbg. Co.—Girls Bldg.	14.24
Reliable Plbg. Co.—Shepard Bldg.	23.40
	$3,037.64

STATEMENT OF CAPITAL ASSETS
June 30, 1961

Exhibit "C"

Land:	
342 Acres—Granville County	$ 30,000.00
7 Acres Purchased Year 1957-58 (Hancock Property)	1,000.00
Two Farms located in Sampson County, N. C., consisting of 39 and 106 acres respectively	6,000.00
	$ 37,000.00
Buildings:	
Angier Duke School Building	$ 59,000.00
Cheatham Building (Chapel and Dining Room)	43,000.00
Administration Building	3,800.00
Girls Dormitory	61,000.00
Juvenile Building	70,000.00
Laundry Building	15,000.00
Potato House	1,300.00
Food Storage	3,000.00
Mill House	500.00
Barn	7,000.00
Stables	2,000.00
New Barn—Grainery	5,000.00
Tobacco Barn	1,100.00
Corn Crib	250.00
Tenant Dwelling (Dixon House)	4,300.00
Superintendent's Dwelling	13,400.00
Dairy Barn	28,000.00
Silo	2,500.00
Shepard Building	121,000.00
Carver Vocational Building	12,000.00
House and Lot on Raleigh Road (Annie B. Rogers Cottage)	7,500.00
Poultry House	200.00
Freezer Locker and Equipment	19,600.00
Laundry and Equipment	11,000.00
	$491,450.00
Other:	
New School Bus	$ 2,500.00
Mules, Cattle and Swine	13,500.00
Farming Implements and Machinery	13,000.00
Plymouth Sedan	2,000.00
Chevrolet Station Wagon	2,400.00
Pick-up Truck	1,500.00
Furniture Fixtures and Equipment	20,000.00
Walkways and Gutters	2,162.75
Campus Lighting	1,600.00
	$ 58,662.75
Total	$587,112.75

STATEMENT OF TRUST FUNDS

June 30, 1961

Exhibit "D"

THE J. G. G. TRUST FUND:	
Cash:	
Savings Account with the Oxford Building and Loan Assn.	$ 5,522.63
Securities:	
Fifty Shares Common Stock—Piedmont and Northern Railway Company, Stock Certificate No. 8651, dated March 1, 1955, par value $100.00 per share	5,725.00
Five Shares Common Stock—Dan River Mills, certificate No. RC/02970, dated December 19, 1956, par value $5.00 per share	65.62
Total The J.G.G. Trust Fund (Exhibit "A")	$11,313.25
THE SCHOLARSHIP FUND:	
Cash:	
The Oxford National Bank	$ 4,533.77
Advances to Worthy Students	18,117.93
Total The Scholarship Fund (Exhibit "A")	$22,651.70

THE A. T. SPAULDING TRUST FUND:

A. T. Spaulding of Durham, N. C., designated the Colored Orphanage of North Carolina beneficiary under a life insurance policy number 136831, dated January 5, 1943, issued by the North Carolina Mutual Life Insurance Company of Durham, N. C., in the amount of $1,000.00, on his life, without the right on his part to revoke or change the beneficiary. Insurance policy in the custody of A. T. Spaulding.

SCHOLARSHIP FUND

Statement of Cash Receipts and Disbursements, and Bank Reconciliation
Year Ended June 30, 1960

Schedule D-2

Cash Balance July 1, 1960			$4,582.14
Receipts:			
Contributions:			
Mary E. Hollingsworth Foundation		$ 106.25	
Mt. Olivet Tabernacle Baptist Church		100.00	
The Johnson Neal King Family Reunion		32.50	
Funeral Dir. & Morticians Assn. of N. C.		200.00	
Capitola Wilson Bible Class		25.00	
Miss Beulah W. Jones		25.00	
Mary Potter High School Faculty		60.00	
Mrs. J. P. Pickett		25.00	
East Cedar Grove Sunday School		30.00	
Dr. E. E. Toney		25.00	
Dr. and Mrs. J. S. Colson		25.00	
Mt. Zion Baptist Church		25.00	
First Baptist Church, Oxford		34.00	
North Carolina Teachers Association		500.00	
Delta Zeta Chapter Beta Phi Beta Sorority		300.00	
Contributions under $25.00		379.75	
Total Contributions		$1,892.50	
Advances Paid:			
Willie Anne Gregory		$ 20.00	
Total Advances Paid		$ 20.00	
Total Receipts			1,912.50
Total Receipts and Beginning Balance			$6,494.64
Disbursements:			
Scholarship Program:			
Reverend R. L. Spears		$ 25.00	
Advances to Worthy Students:			
Norma Warren	$686.97		
Clarice Warren	665.10		
Willie Ann Gregory	583.80	1,935.87	
Total Disbursements			1,960.87
Cash Balance June 30, 1961			$4,533.77
BANK RECONCILIATION			
Balance Oxford National Bank June 30, 1961			$4,608.24
Less: Outstanding Checks:			
No. 780, $64.47; No. 781, $10.00			74.47
Balance as Above			$4,533.77

SCHOLARSHIP FUND

Statement of Advances Made and Paid—Worthy Students

Year Ended June 30, 1961 Schedule D-3

	Advances Outstanding July 1, 1960	Advances Made Year 1960-61	Advances Paid Year 1960-61	Advances Outstanding June 30, 1961
Hortense Gilmore Flemming	$ 1,569.30	$	$	$ 1,569.30
Beatrice King	235.85			235.85
Cora Saunders	1,375.67			1,375.67
Gloria Thompson	1,368.44			1,368.44
Tucker Harris	237.75			237.75
Savannah Craighead	1,489.98			1,489.98
Richard Thompson	413.50			413.50
Flora B. Smith	49.50			49.50
Mary Anna Jones	65.40			65.40
Deloris Craighead	851.49			851.49
Sarah King	473.24			473.24
Marlene Pittman	1,101.70			1,101.70
Mildred Peoples	349.40			349.40
Doris Stokes	1,152.65			1,152.65
Myrtle Colston	2,241.96			2,241.96
Mary Speight	706.40			706.40
Merba Stokes	475.00			475.00
Bertha E. King	1,332.33			1,332.33
Norma Jean Warren	686.50	686.97		1,373.47
Willie Anne Gregory	8.00	583.80	20.00	571.80
Clarice Warren	18.00	665.10		683.10
Totals	$16,202.06	$ 1,935.87	$ 20.00	$18,117.93

THE J. G. G. TRUST FUND

Statement of Savings Account

Year Ended June 30, 1961 Schedule D-4

Balance Savings Account, Oxford Building and Loan Association, July 1, 1960			$2,077.39
Receipts:			
Dividends:			
Dan River Mills	$ 4.00		
Piedmont and Northern Railway	350.00		
Oxford Bldg. and Loan Assn.	44.37	398.37	
Estate of Frances Roger Gregory:			
Bequest as set out in will of Frances Roger Gregory	$5,000.00		
Premium on Canadian Funds in Processing Check of F. R. Gregory Estate	46.87	5,046.87	
Total Receipts			5,445.24
Total Receipts and Beginning Balance			$7,522.63
Transferred to Permanent Improvement Fund			2,000.00
Balance Savings Account, Oxford Building and Loan Association, June 30, 1961			$5,522.63

THE NEW FARMERS OF AMERICA TRUST FUND

Statement of Savings Account

Year Ended June 30, 1961 Schedule D-5

Balance Mutual Savings and Loan Association, Durham, N. C., July 1, 1960	$1,442.71
Transferred to Permanent Improvement Fund	1,442.71
Balance June 30, 1961	None